19 TIGER'S TALE 83

Sherry,

We've had some great times in the past. I have memories of the times we had on the bus that I will keep forever. Those were sure great years. It's hard to believe we will be out in the real world in less than a year. I hope we will continue to stay close even after graduation. I hope life will be good to you. Stay the way you are, and I'm sure it will be. You're a great friend, and I'll never forget you.

Love ya,

Gary

Party

From the high school Head.

SHERRI

TO A VERY NICE, SWEET GIRL WHO
ALWAYS MADE TRYING ENJOYABLE. GOOD LUCK
IN THE FUTURE, WITH RICHARD & EVERYTHING.

Thad

Sherry,
You are very nice and sweet and a lot of fun to be around. I have enjoyed going to school with you and hope that we can always be friends. Good luck in all that you do!
Friends always,
Bruce

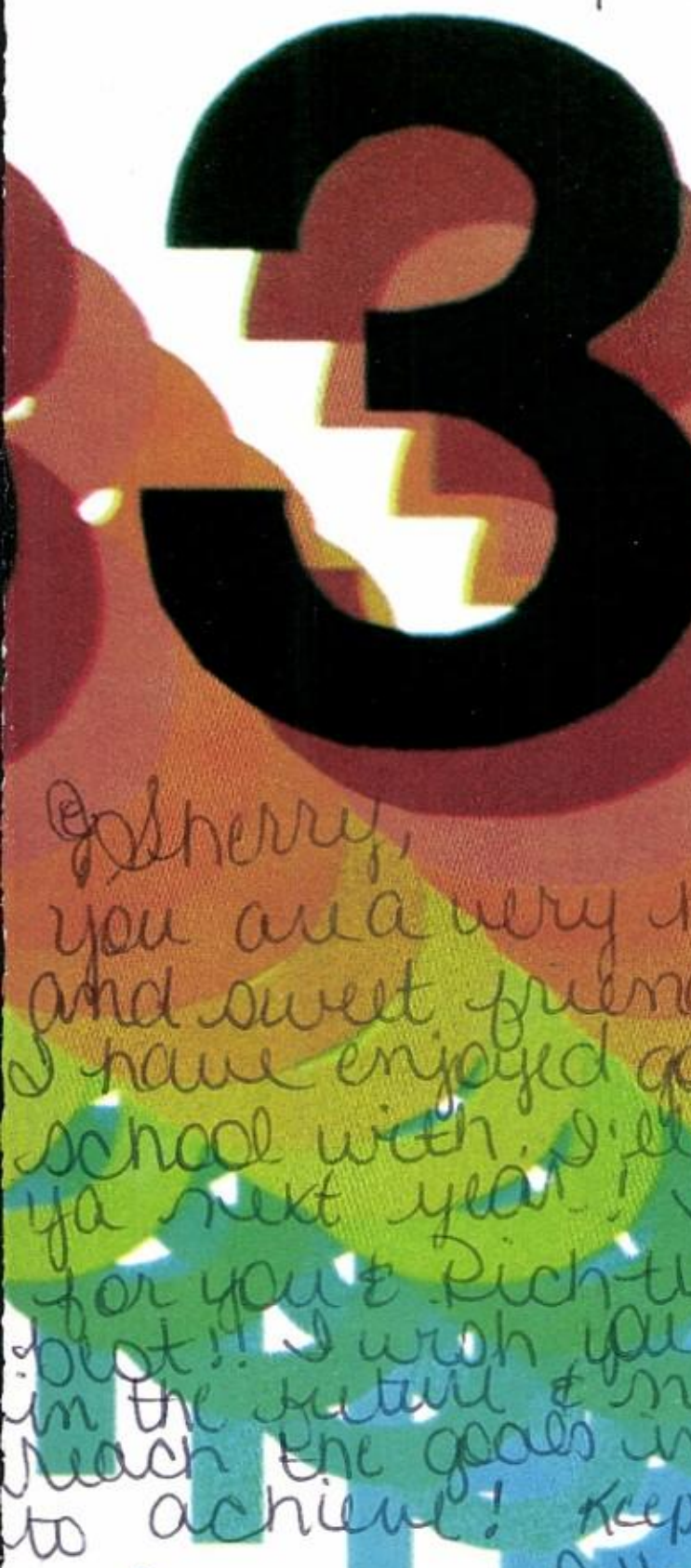

Sherry,
I Dread Graduation because there's no telling how long it will be till we see each other. Your a great friend I'll miss you alot (I love ya)
Dr. Capt
81-84
Ju,
Sr. 84

Sherry,
Hi! How are you doing? Good I hope! Well, we're seniors now. Isn't that great? I'm glad I have you in some of my classes because you are a very sweat girl. I hope you have a good, fun future. Tell Rich I said hi.
Love,
Dover
Seniors "84"
Rich Ass"

Sherry,
You are a very nice and sweet friend, who I have enjoyed going to school with. I'll also miss ya next year! I hope things for you & Rich turn out the best!! I wish you the best of everything in the future & now! I hope you reach the goals in life you want to achieve! Keep in touch!
Take care!
I "85"
Lylas
Da'Rita
Roberts

Sherry,
The first couple of years we were in school together we weren't very good friends but in the last few years we got to be good friends. I don't know how we would have made it through our off period without you. Hope we always stay close.
Lori L.

1983
1983
1983

Sherry,
I hope you have a good life. I think you're a good friend of mine, and I'm glad.
Andy

mourned:

Sherry,

I'm really thankful that we got together your the one I need to think for helping me get out of school without you I might not of made it. I seriously + truly love you + I always will. I can't think of any other person in this world that I would rather spend the rest of my life with.

I will always love you
Richard

P.S.
Things Will
get Better I
promise you.

Sherry, I'm a great friend who I miss alot of happiness for. I hope you and Richard the best of it in life. Y'all deserved the very best that is afford. May God be with you always. And don't ever forget little old me struggle along looking for "Mr. Right." Have fun in life and try not to screw things up any-more. I hope you fun this Senior year enjoy life while you can and still young, one day we want.

Friends Forever,
Julie

God Bless You
And Rick!

Sherry,

Thanks for all your support in helping me through cheerleading this year! And I really appreciate all our "little talks" we have had! I hope you and Richard stay together forever! Stay Sweet!

Friends always,

Sr. 85! Theresa

Clark!

THE TIGER'S TALE

Sherry, like you said in my annual, "I couldn't have made it without you." I can't believe we're both happy at the same time. It's about time. You've really helped me alot with some major problems (you know what I mean!) And always told me things would get better & I would find a guy & be happy. You're very special to me & when you graduate you better keep in touch especially when you & Richard get married. I'm glad that we're both got such terrific guys that treat us wonderful (well sometimes) I hope we'll always stay together.

Leonard Independent School District

1983

Friends Forever,

Dawn

1983 . . . .
A YEAR TO REMEMBER

HOMECOMING IS FRIDAY

22nd Annual Leonard Holiday Tournament

FFA Livestock Results

Lori McIntosh Fannin County Fair Que

Fall Kickoff Dance

Student Council Seeking Former Homecoming Que

Band Day A Success

PTL Carnival Sat.

'Sis' Finishes 5th

Tiger Tower Is Going Up

London's Lawyer Jailed

Tourney A Success

Tigerettes Down Cooper & Quitm

Annual PTL Christmas Program

FHA/HERO WEEK
February 6-12
By Annie Johnson

The Tiger Gr

BETA CLUB
By Garnell Watson

HONOR ROLL
"A"

Officers

LEONARD SCHOOL MENU
MONDAY
Corn dogs, french fries, cabbage slaw, pineapple upside down cake, milk
TUESDAY

BARBEQUE SCRIMMAGE

Third Grade Blue Birds

KINDERGARTE NEWS

1982 Tigerette Star Awards

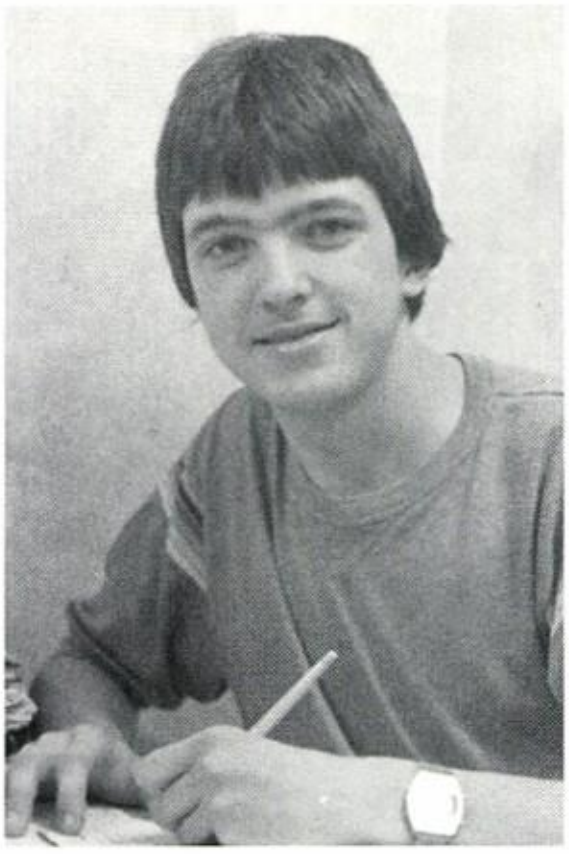

Annual Staff

EDITOR'S NOTE

We, the annual staff of 1982-1983, have worked hard to bring this edition of the Tiger's Tale to you. In it is just a portion of the memorable events of the past year. Hopefully in future years, you can look back at our annual and realize that the year of 1983 was definitely a year to remember. We all hope you enjoy this Tiger's Tale as much as the staff enjoyed putting it together.
Shawn Lewis
Editor

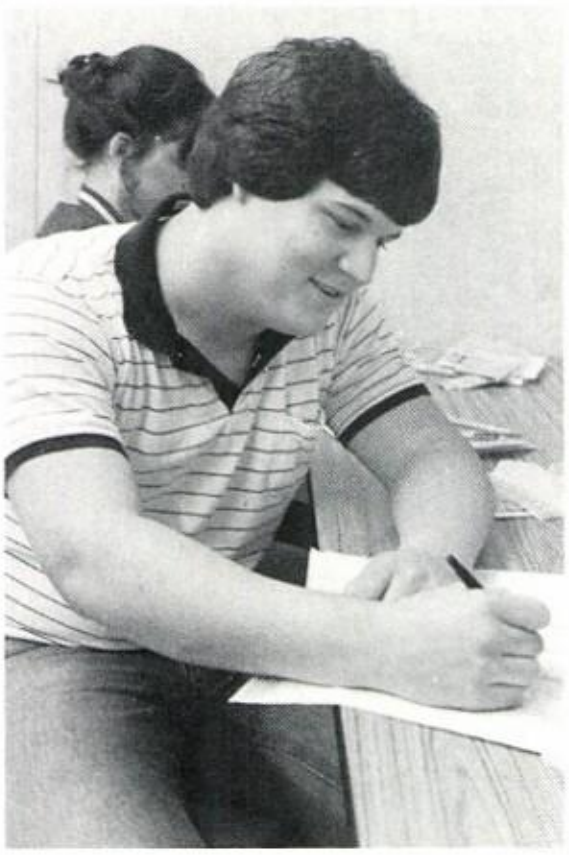

Clark Dunmon
Business Manager

THE
TIGER'S TALE
1982-1983

Lisa Matthews
Photo-Editor

STAFF
(Bottom Row)
Theresa Glover
Linda Gill
Lori McIntosh
Tutu Correa
(Top Row)
Lori Lumpkins
Billy Gray
Chad Spence
Kelly Watson
Donna Williams

Dedication

Mr. Larry Tucker and Mrs. Donna Latimer

The annual staff dedicates the 1983 Tiger's Tale to Mr. Tucker and Ms. Latimer. Their continued efforts in working for the benefits of the community, faculty, and students do not go unnoticed. We appreciate their dedication and support for Leonard High School.

MR. & MISS LHS
Leona Barker
Shawn Lewis

Miss America,
Here I come!

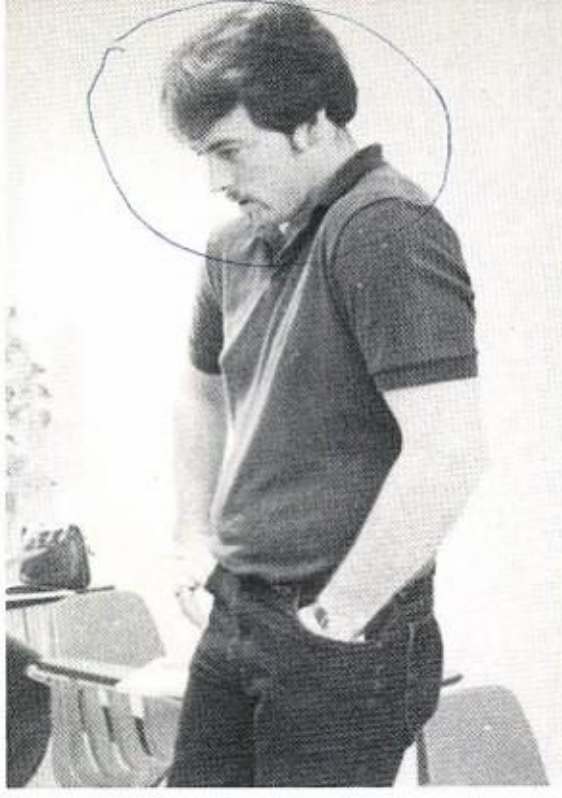

I'm really sorry, Mrs. DeHay

Medal Man

My Story Book

Remembering the year that passed by so quickly

Guess what class I'm in!

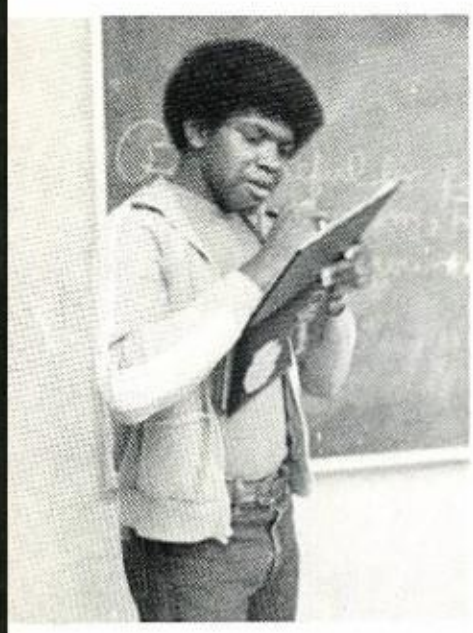

Who's Next?

Peek-A-Boo

Seniors Have Tiger Pride!

Not Again!

Eddie, Didn't you get a card?

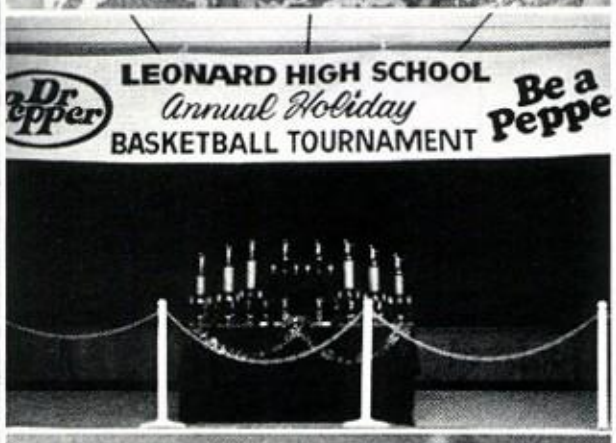

Suddenly it's hard to find the memories we left behind; Remember?

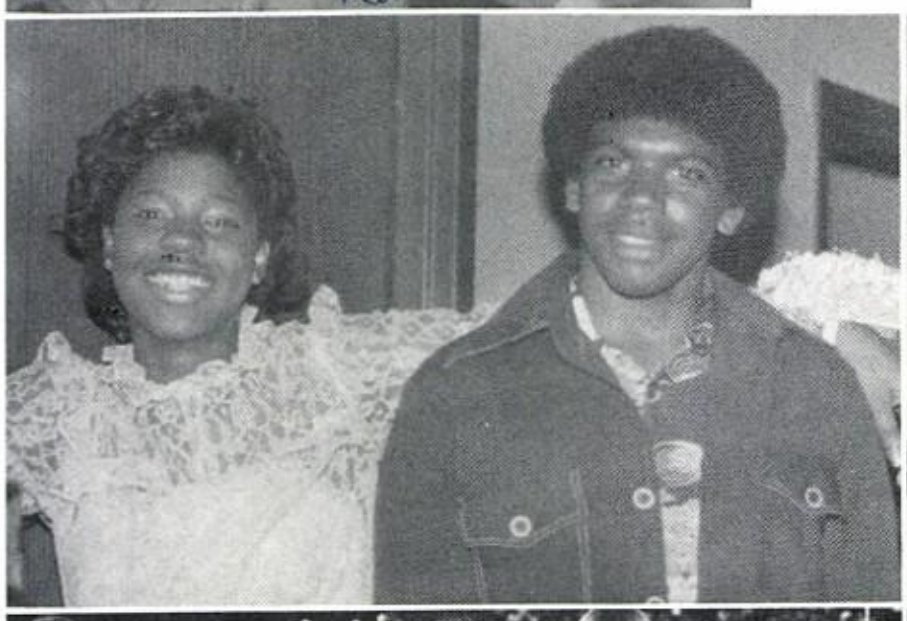

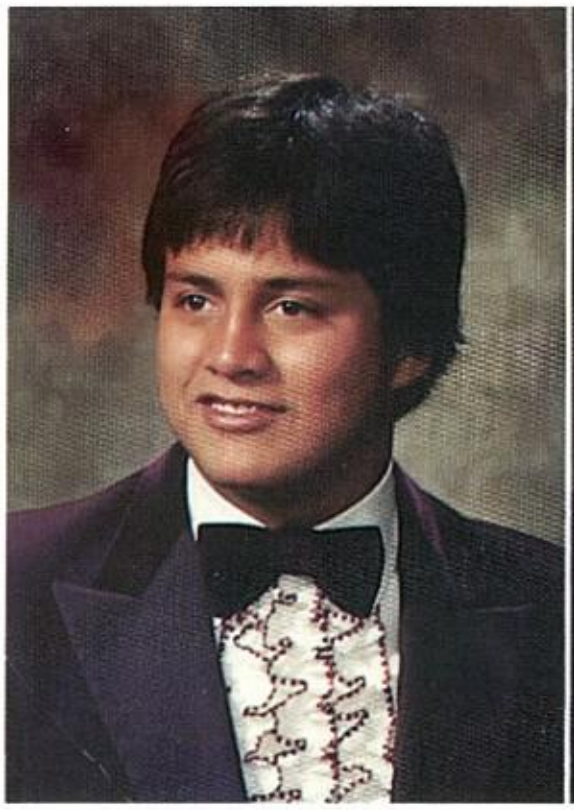

Edward Chaves Aguirre

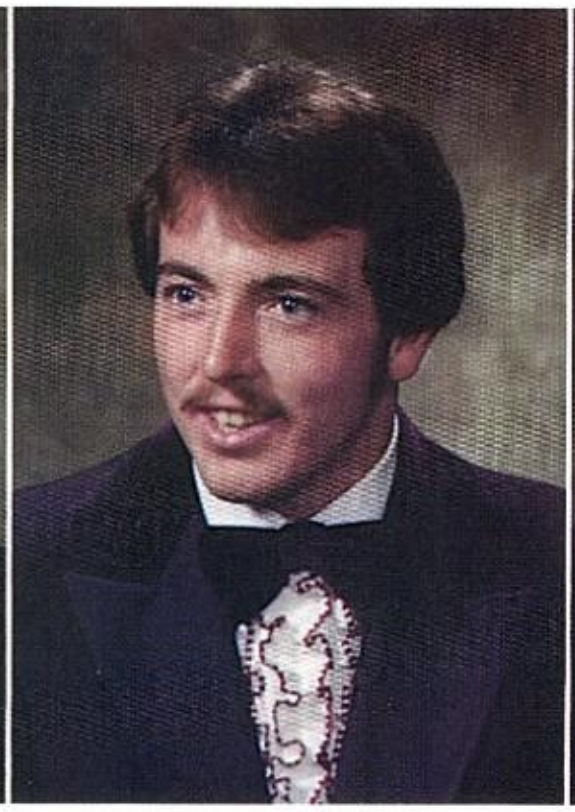

Richard Kieth Akins

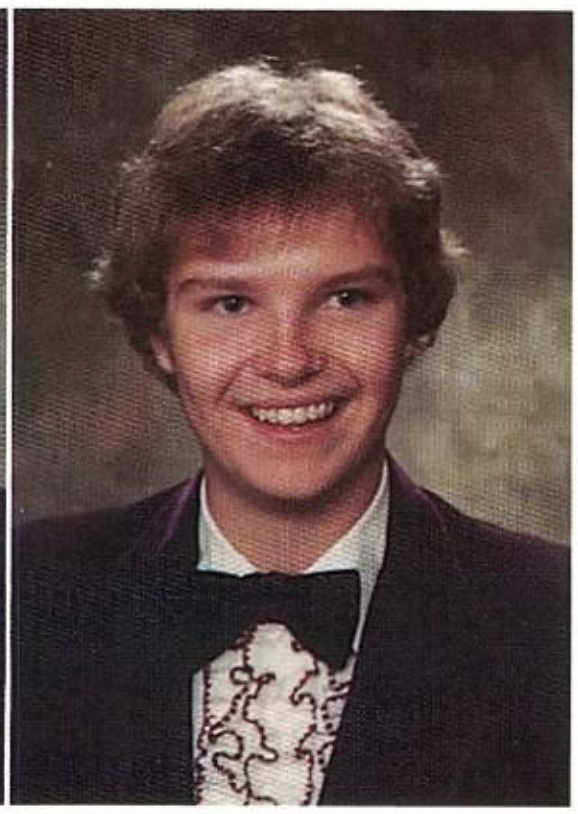

Michael Wayne Andrews

Leona Luann Barker

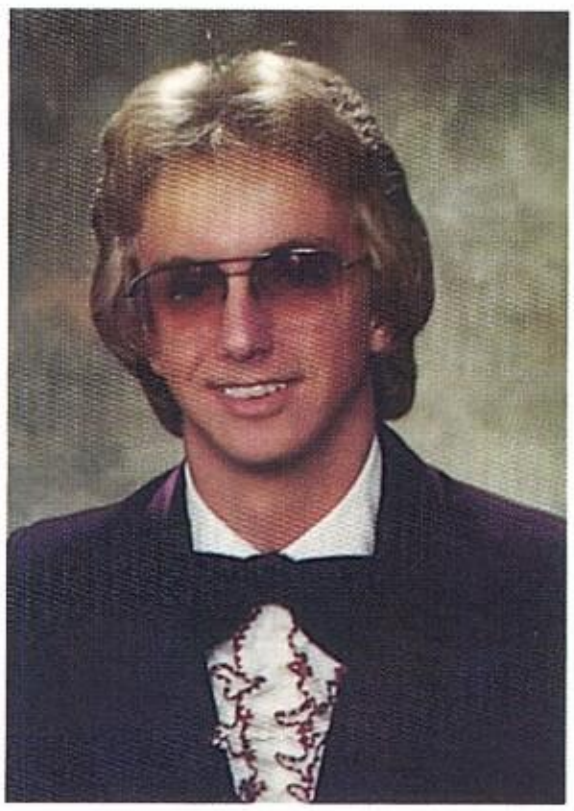

Greggory Scott Barnett

John Joseph Beste

Curtis Brown Jr.

Janet Elayne Burchfield

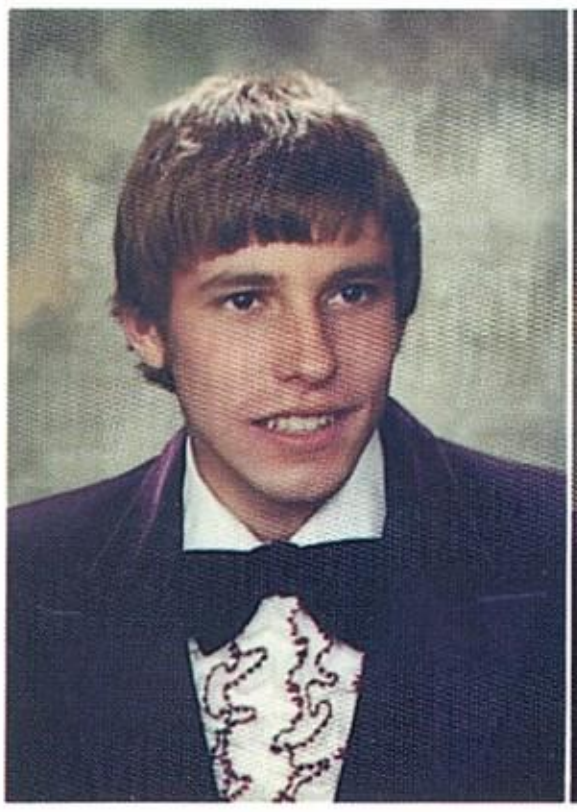

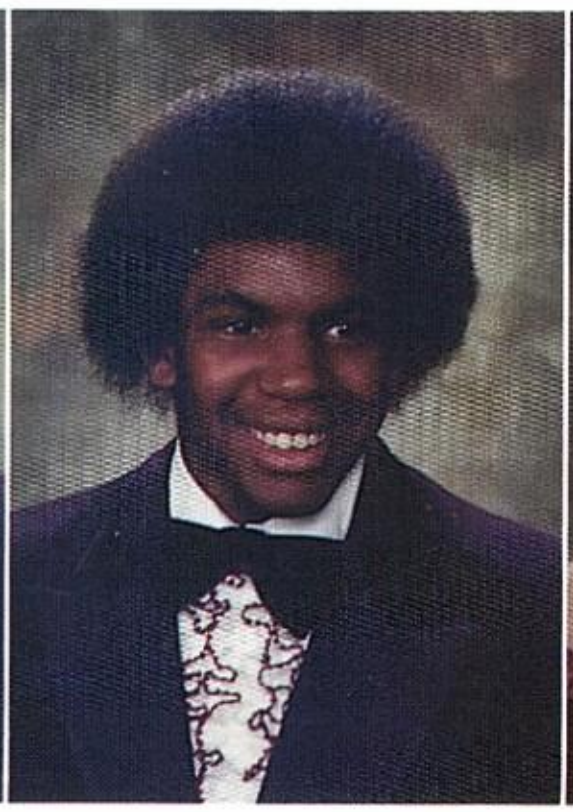

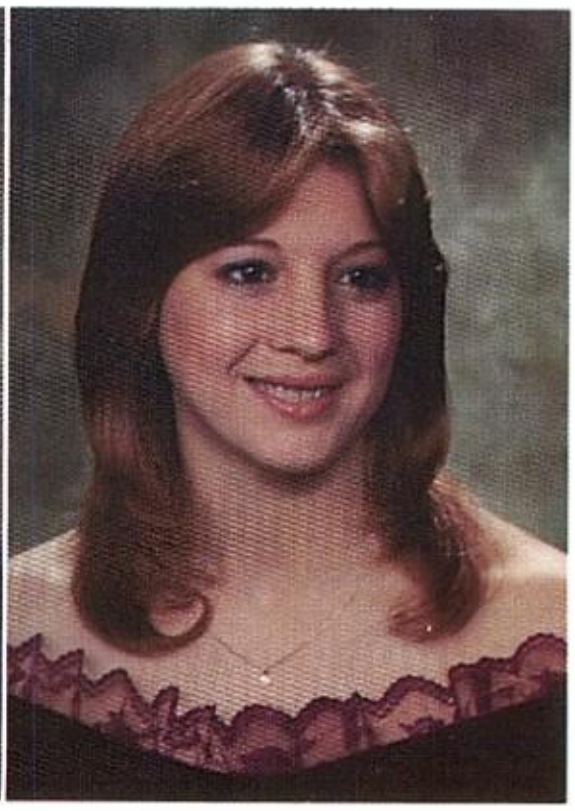

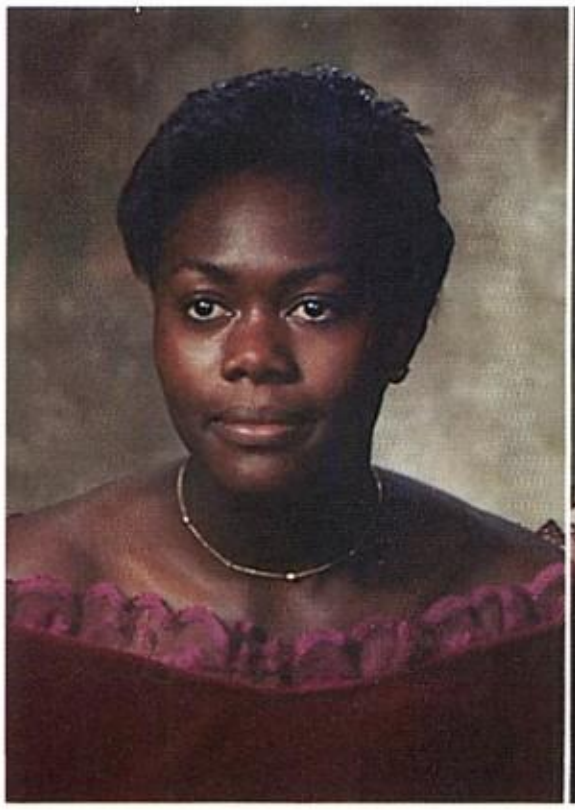

Leona May Bush

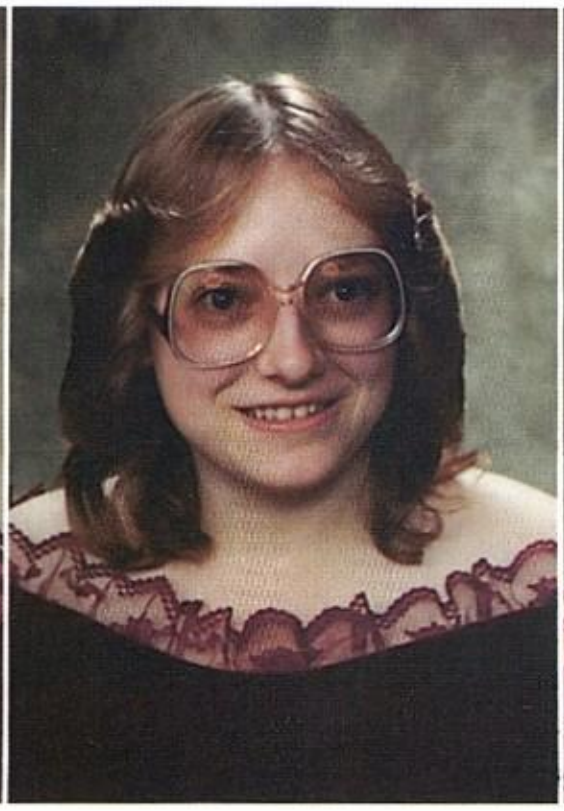

Belinda Gail Cartwright

Frances LouAnn Clayton

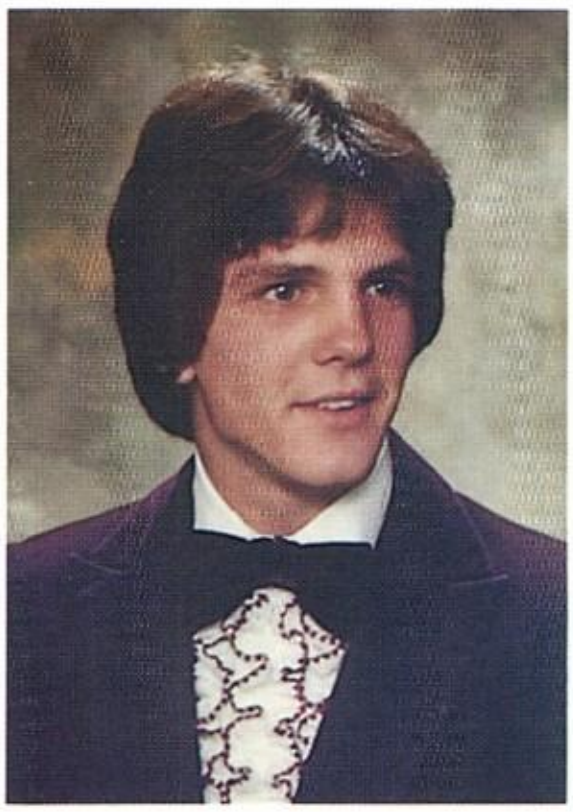

Bobby Dean Coldiron

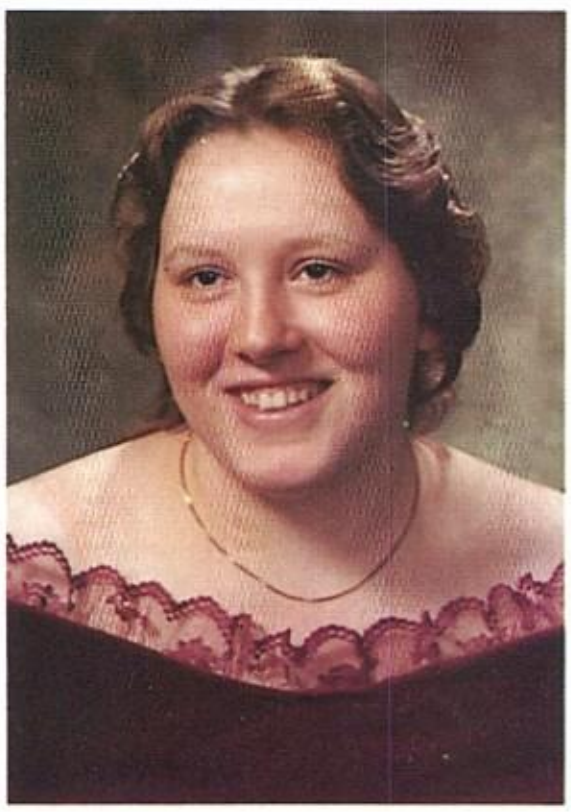

Barbara Jean Donihoo

Gann Clark Dunmon

Robert Gabriel Garza

Theresa Ann Glover

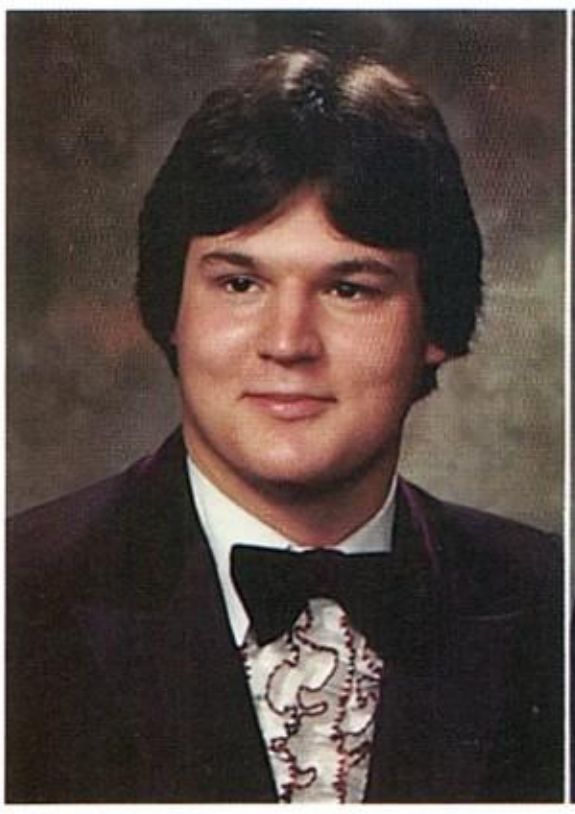

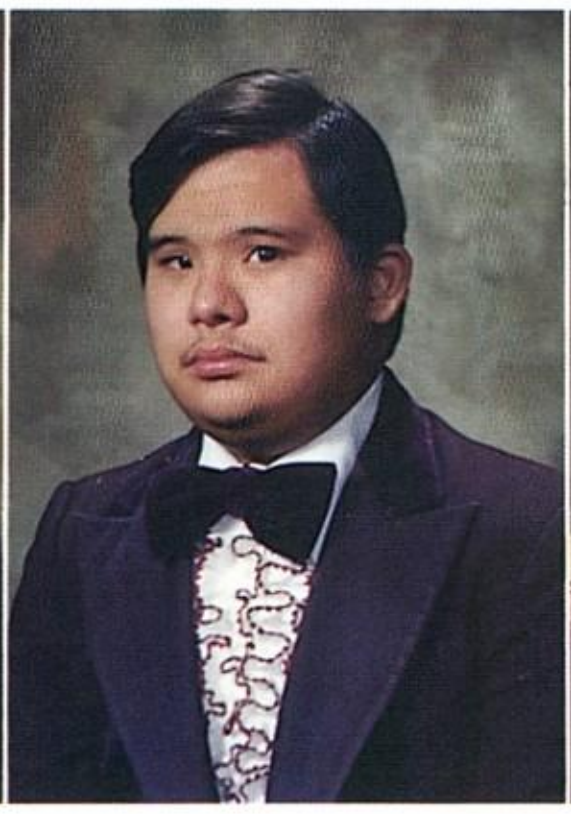

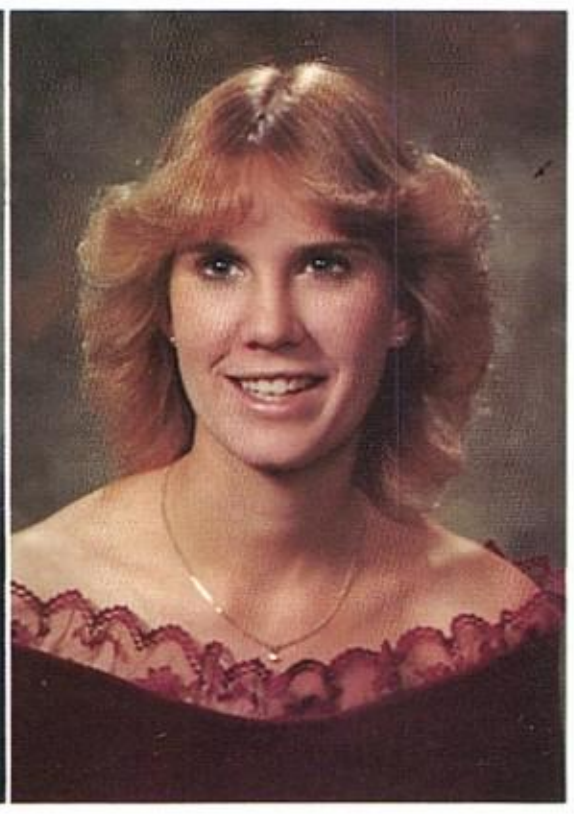

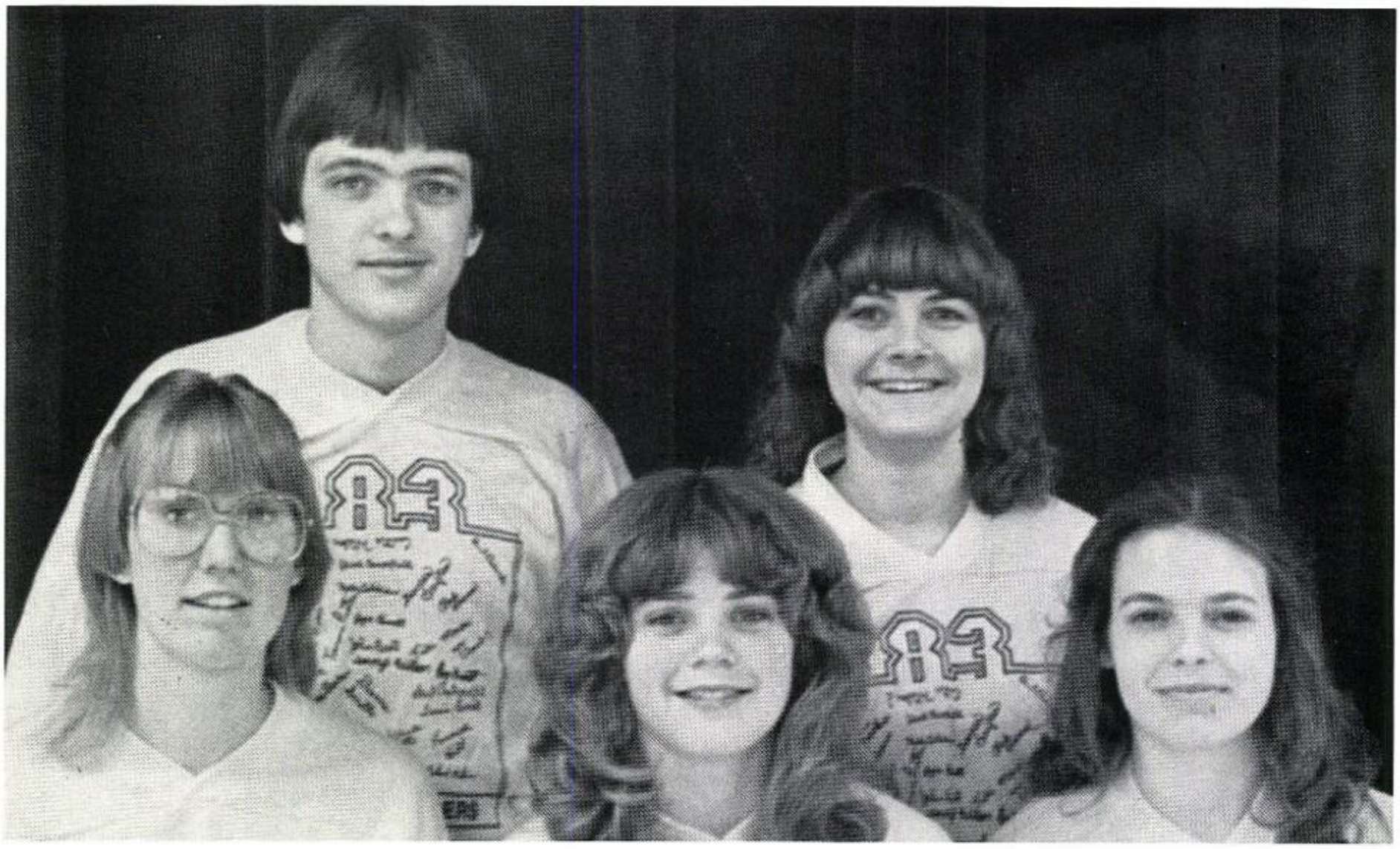

Officers: Top to Bottom; Vice-Pres. Shawn Lewis, Treas. Joyce Russell, Rep. Theresa Glover, Pres. Dianna Smith, Sec. Vicki Macon

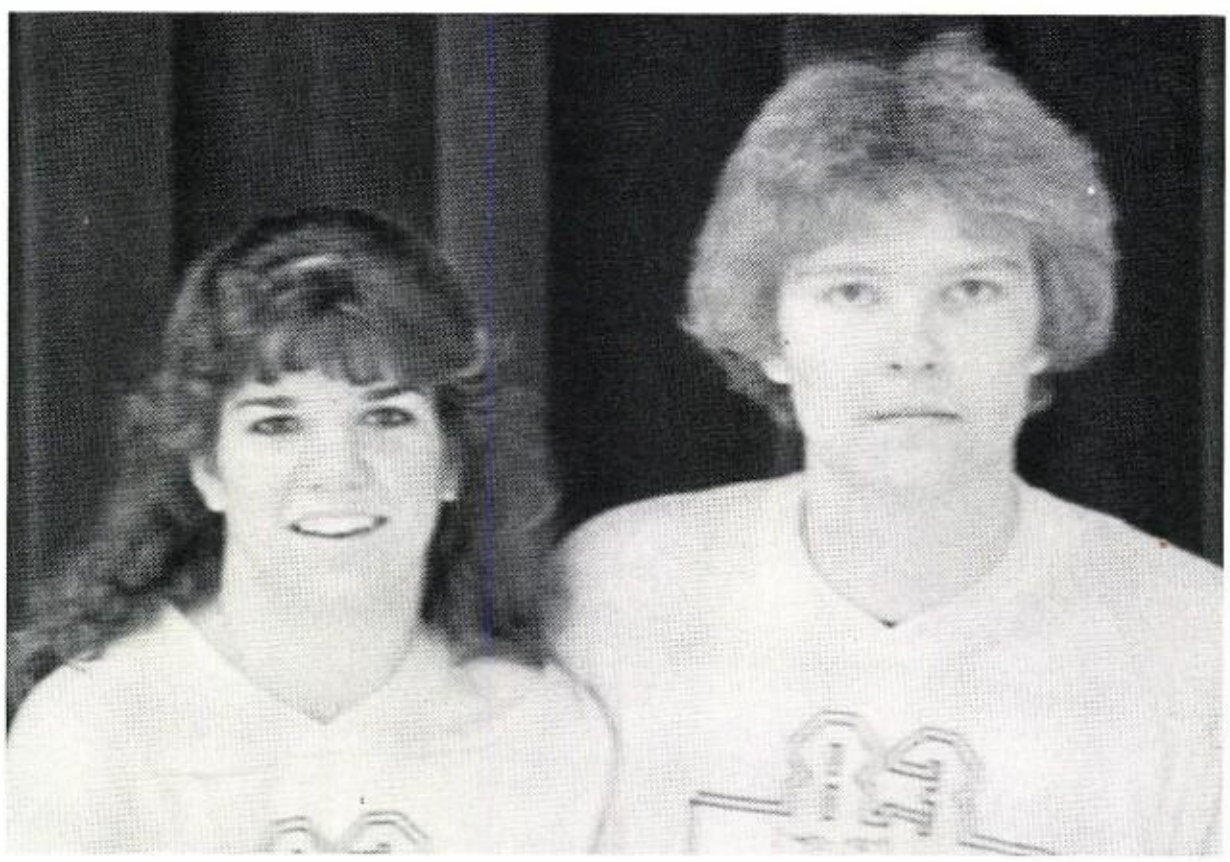

Halloween Candi. Lisa Matthews, Mike Andrews

Young Years

Eddie Aguirre

Mike Andrews

Leona Barker

Greg Barnett

Janet Burchfield

Gail Cartwright

Frances Clayton

Bobby Coldiron

Barbara Donihoo

Clark Dunmon

Theresa Glover

Paul Grounds

Curtis Hicks

Vanessa Hill

Shawn Lewis

Vicki Macon

Lisa Matthews

Tommy Prater

Cecilia Robinson

Joyce Russell

Dianna Smith

Donna Williams

Tommy Wilson

John Beste

Mrs. Treadway

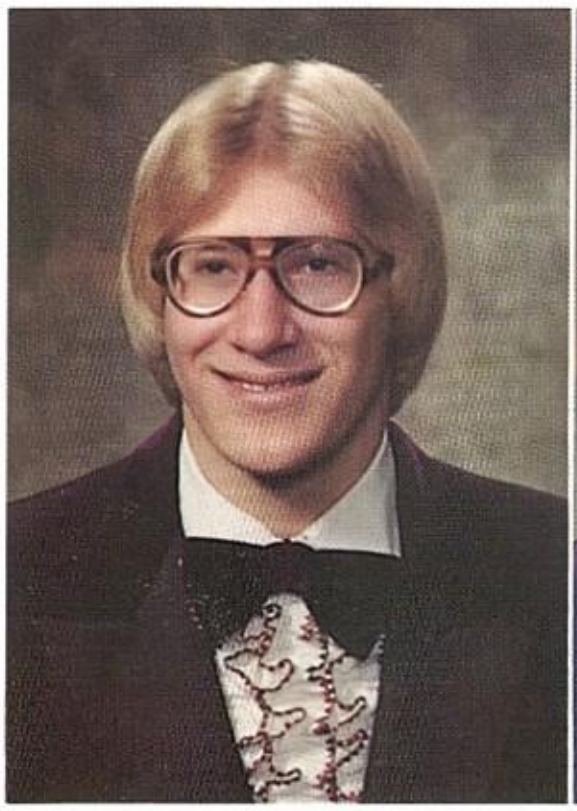

David Paul Grounds

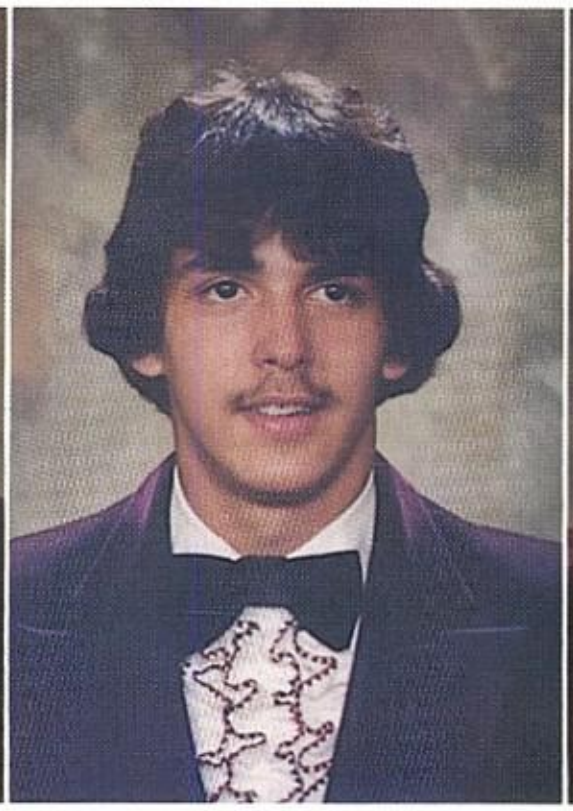

Curtis Dean Hicks

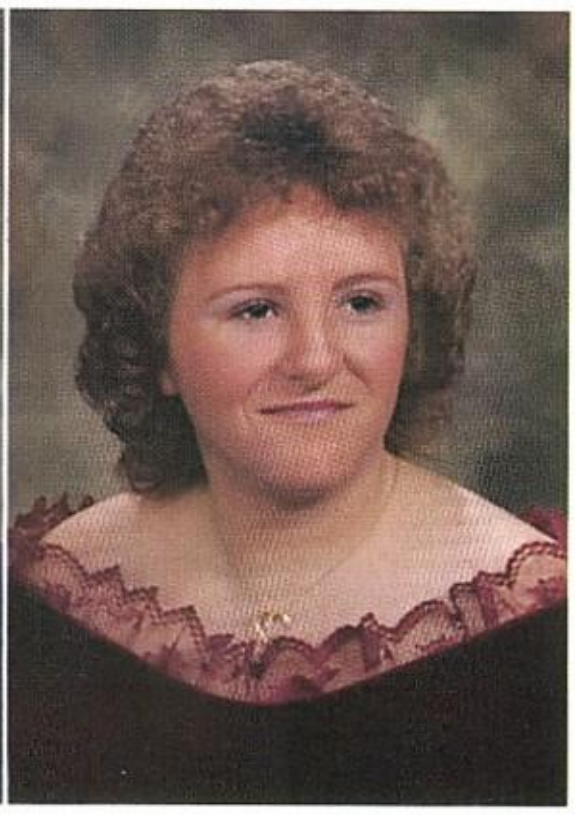

Vanessa Jo Hill

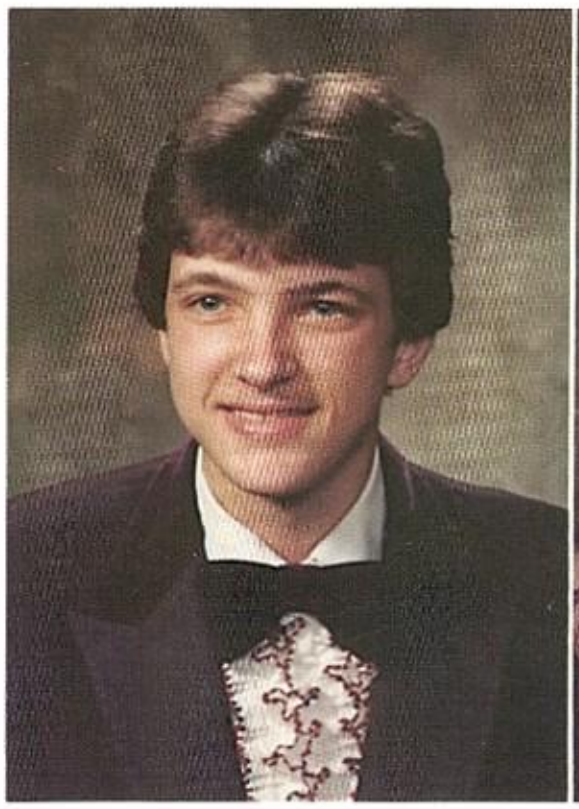

Shawn Trent Lewis
Tommie Lloyd Prater, Jr.

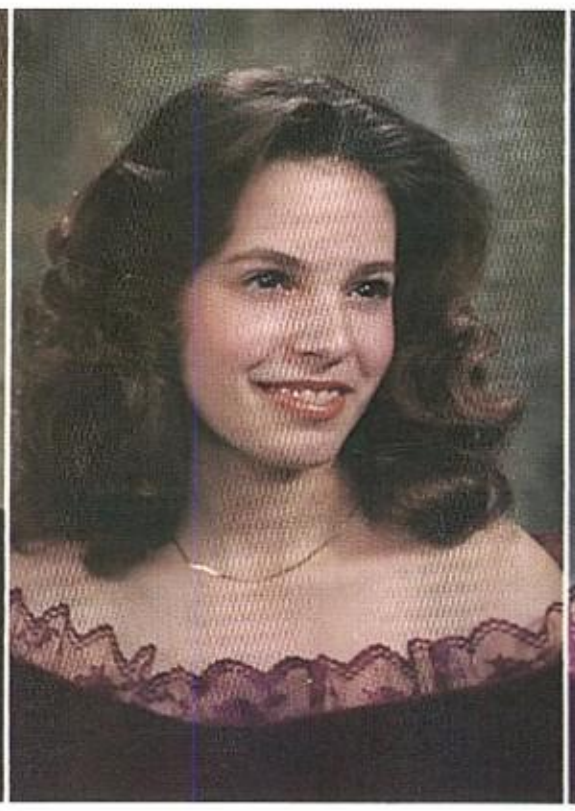

Vicki Ann Macon
Cecilia Elaine Robinson

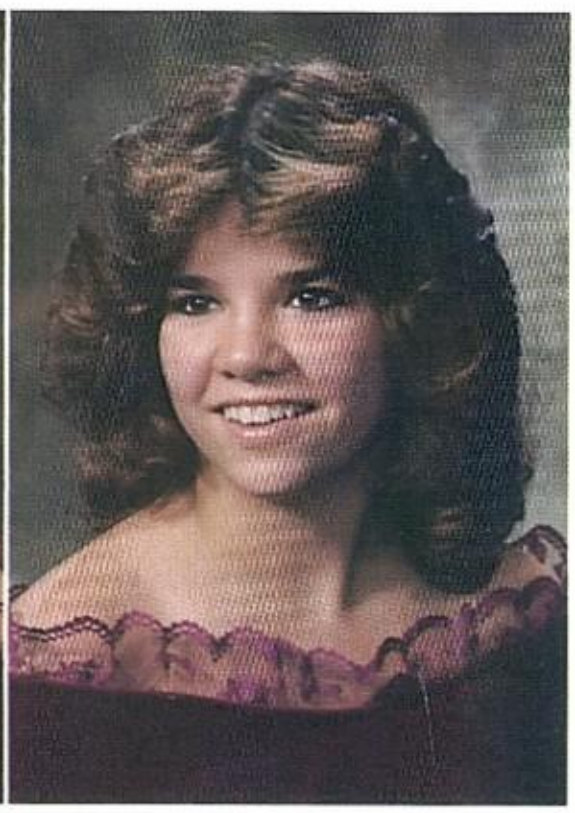

Lisa Raynette Matthews
Joyce Marie Russell

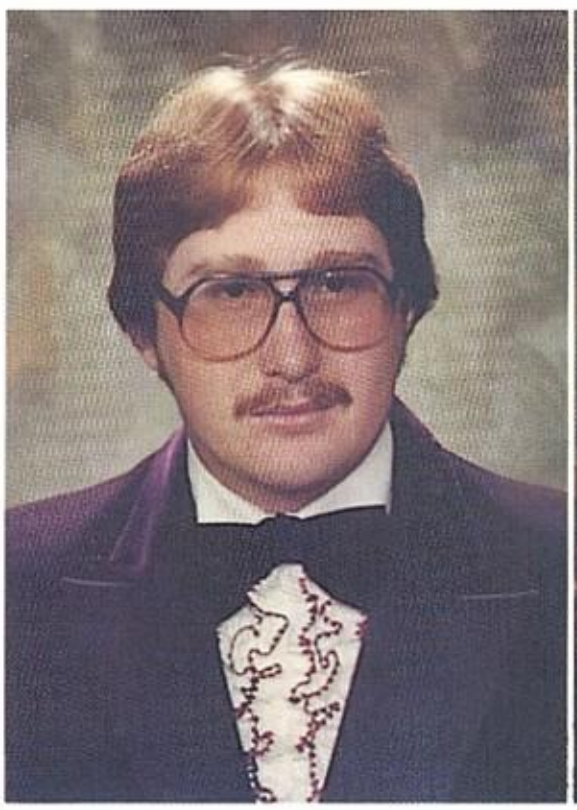

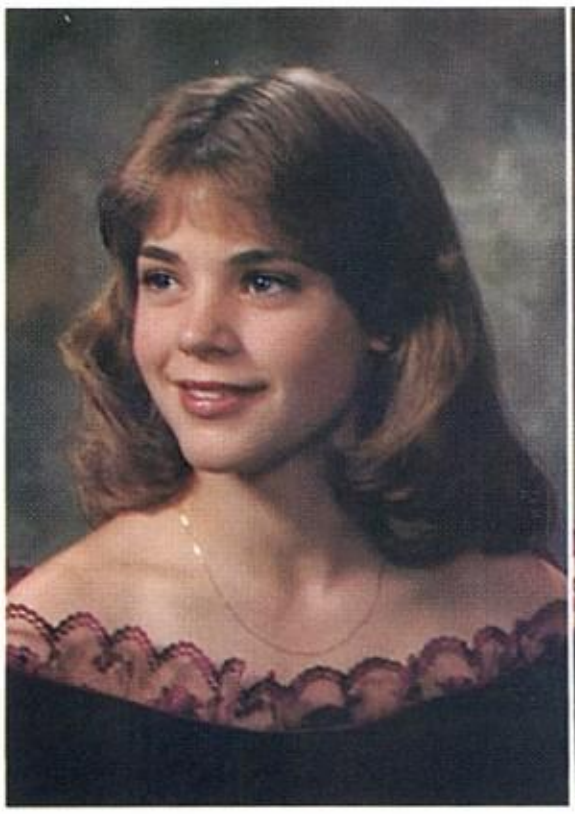

Dianna Smith

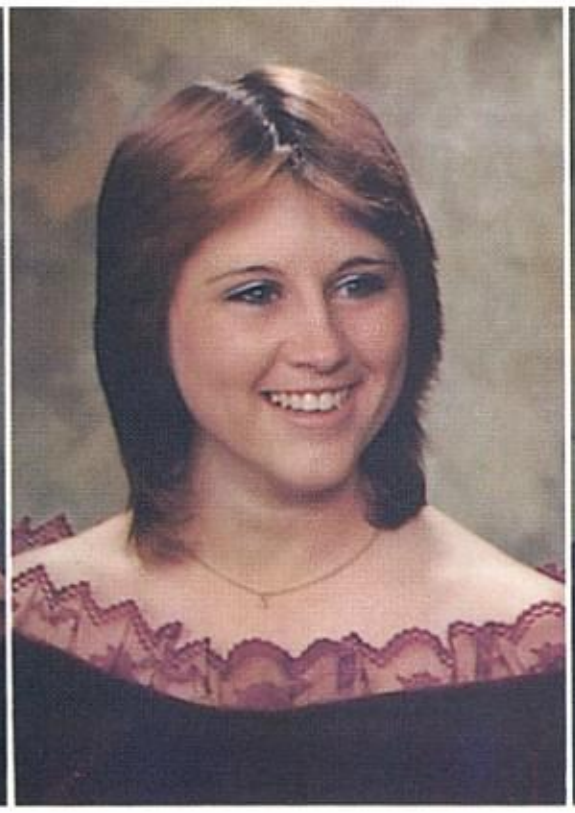

Donna Sue Williams

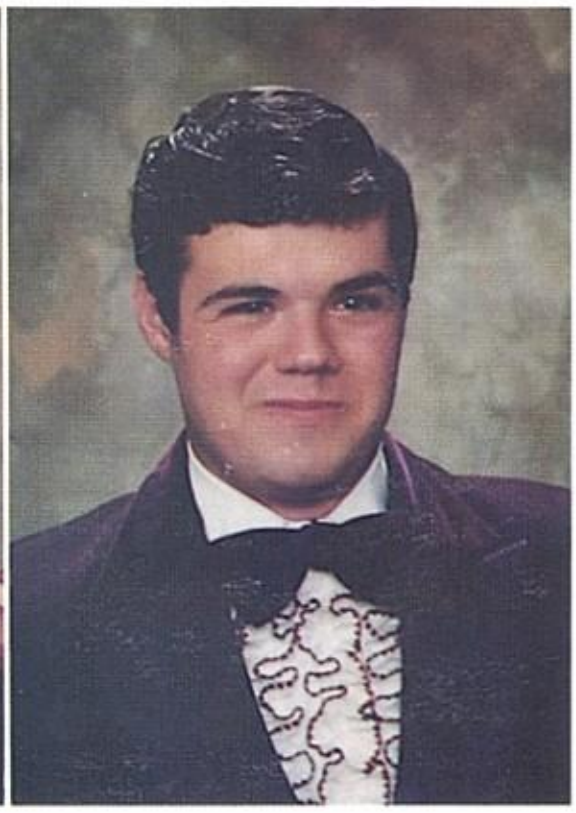

Thomas Dewayne Wilson

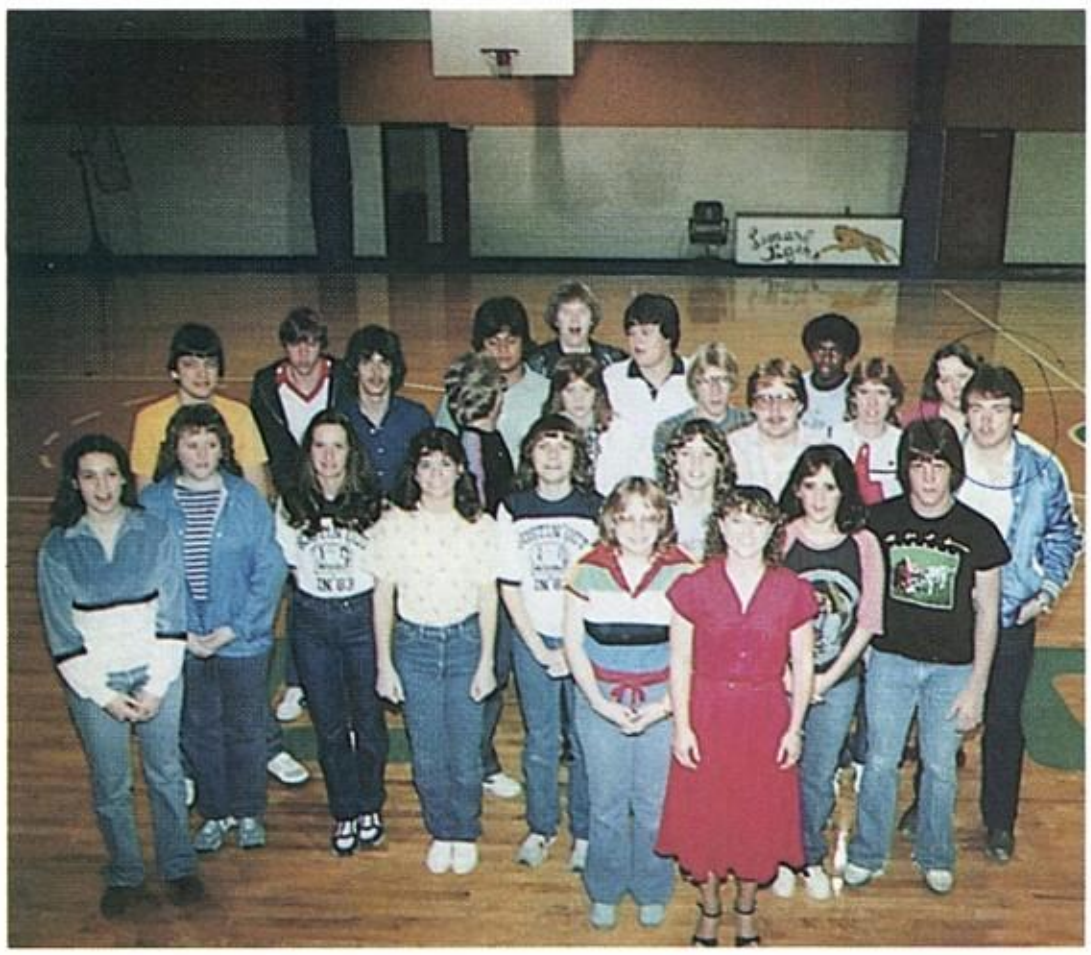

Class of '83

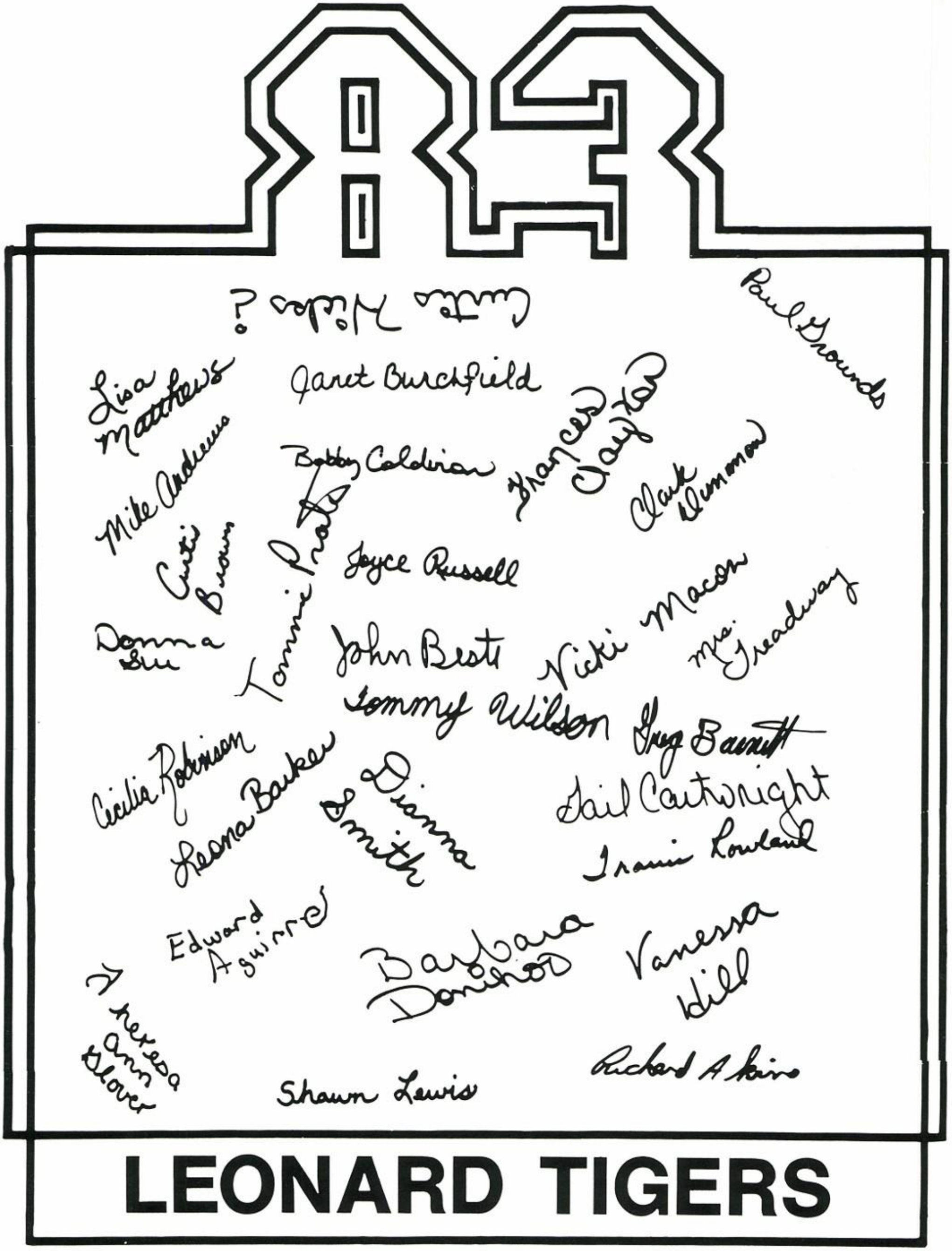
83
Paul Grounds
Janet Burchfield
Lisa Matthews
Mike Andrews
Bobby Caldwell
Frances Clayton
Clark Dimmon
Curtis Brown
Tommie Prats
Joyce Russell
Donna Sue
John Best
Vicki Macon
Mrs. Treadway
Tommy Wilson
Greg Barnett
Cecilia Robinson
Leona Barker
Dianna Smith
Gail Cartwright
Travis Lowland
Edward Aguirre
Barbara Donihoo
Vanessa Hill
Theresa Ann Glover
Shawn Lewis
Richard Akins
LEONARD TIGERS

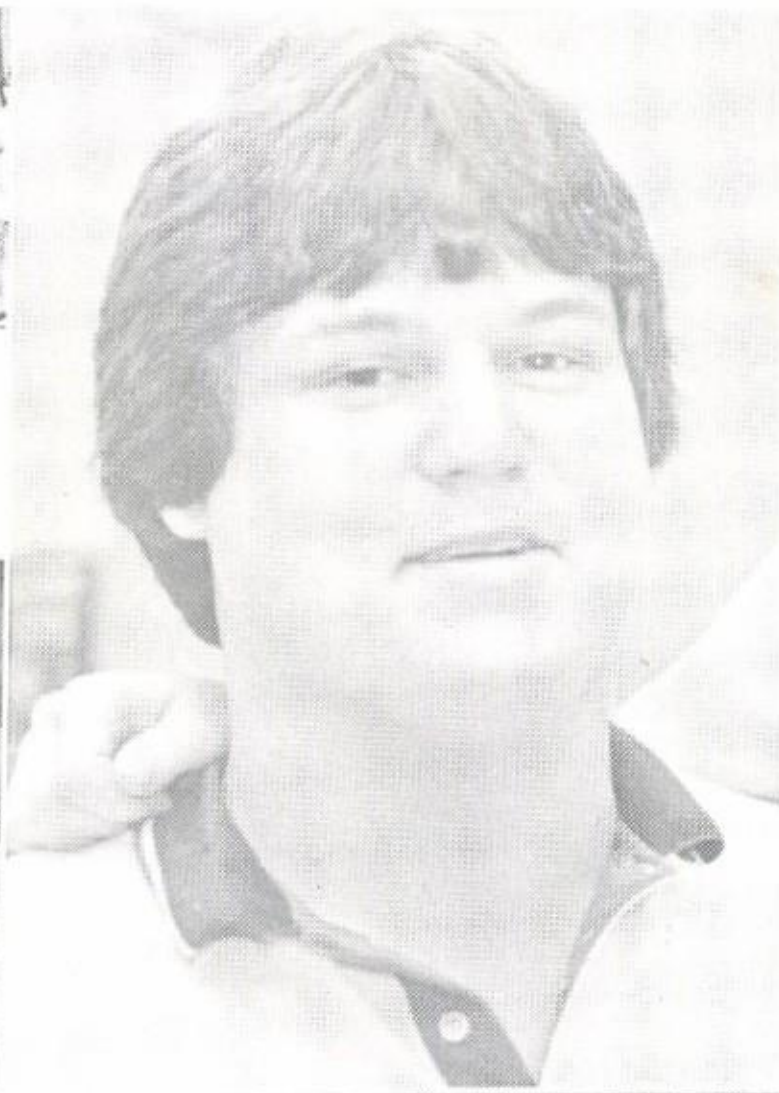

They made this year the best it could be - we will always remember the seniors of '83

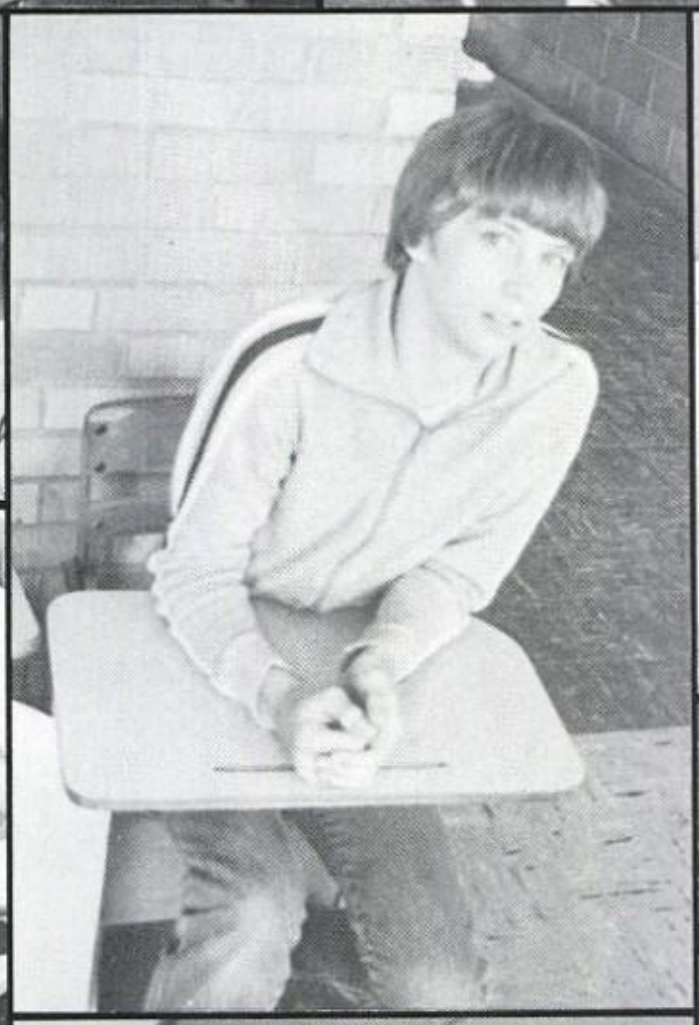

School Administration

Superintendent, Larry Tucker; Secretary, Donna Latimer; Middle School Principal, Joan Curry; High School Principal, John London; and Elementary Principal, Travis Rowland.

Leonard Board of Trustees: Front Row: President Billy Dan Watson, Eugene Kegans, David McBroom, Thomas Tolbert, Second Row: Gene Fox, David Johnson, Secretary Coy Flanagan, Larry Tucker

L.H.S. Faculty Has More Fun . . .

Day Dreaming

Testing the unknown

Staying in trouble!

Playing
Photographer

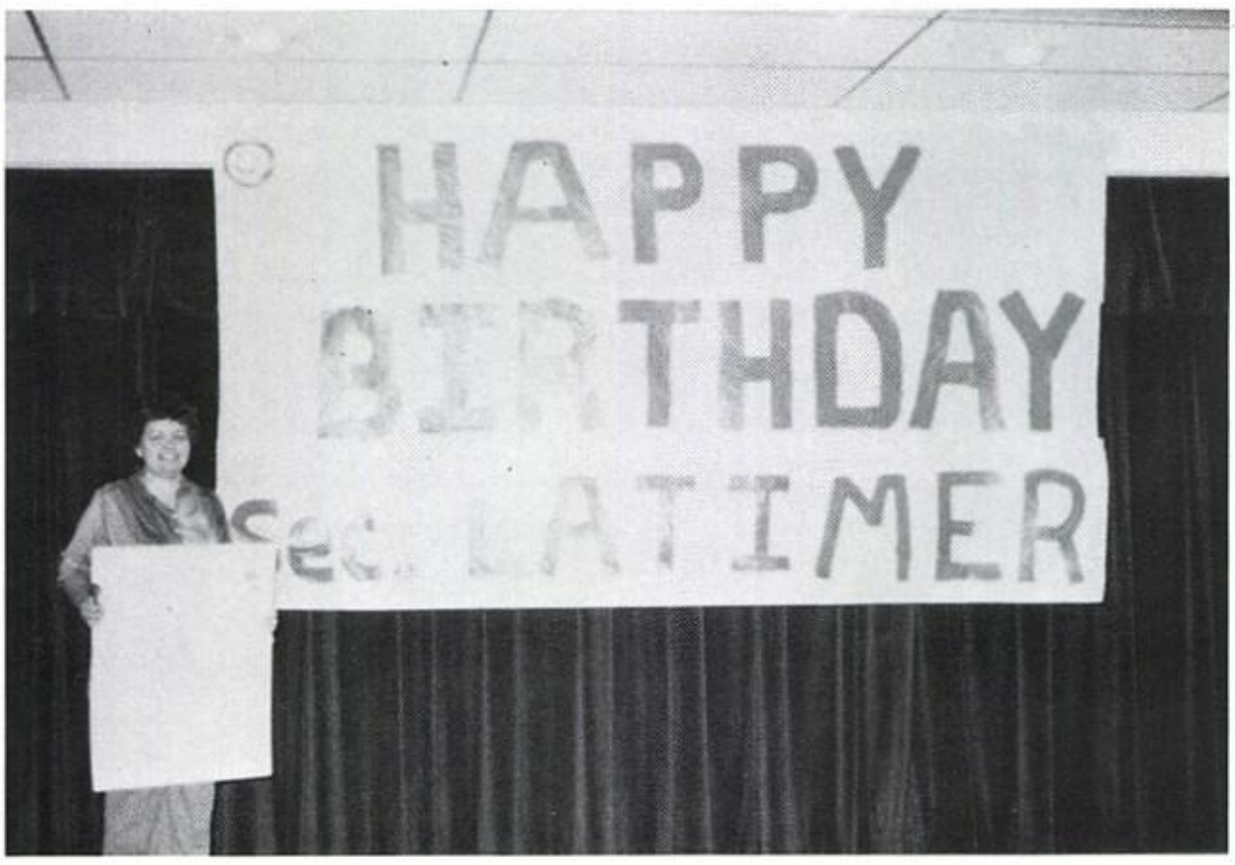

Having Parties!

Being a KID!

Faculty Remem

Mike
Bailey

Judith
Barker

Aleta
Bates

Carla
Becknell

Ronny
Becknell

Jane
Blackerby

Roger
Claxton

Cindy
Cruit

Joan
Curry

Brenda
Daugherty

Marylin
De Hay

Susan
Fife

Louise
Griffit

Lucy Ann
Griffit

Joanne
Grimes

bers 1983

Anick
Harper

Marsha
Herridge

Rusty
Herridge

Susan
Lewis

John
London

Melva
Malone

Randy
McBroom

Gary
McDonald

Sue
McDonald

Travis
Rowland

Jo Bill
Spradling

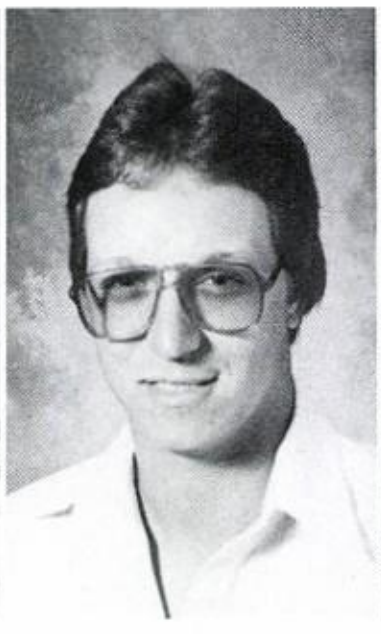

Paul
Smithson

Dotty
Taylor

Elizabeth
Treadway

Mary
Tucker

Kerry
Meador

Bob
Williams

Mary
Youree

Carol
Scoggins
-Aide-

Clara
London
-Librarian-

Gaye
Doyle
-Aide-

Claudette
Wright
-Aide-

Ruby
Ferguson
-Aide-

Gayle
Cullar
-Counselor-

Becky
Kegans
-Drill Team-

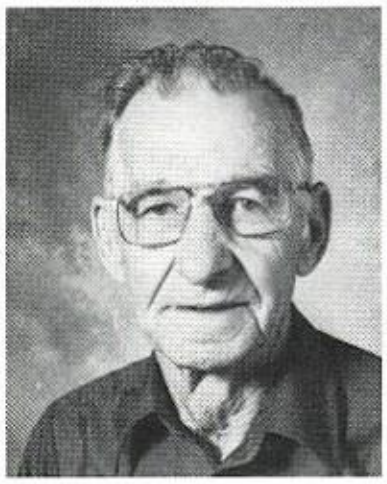

J.D.
Vest
-Bus Driver-

Billy
Fuller
-Custodian-

Evelyn
Little
-Custodian-

Jo Ann
Steele
Snack Bar

Greada
Souther
-Snack Bar-

Clarence
Brewer

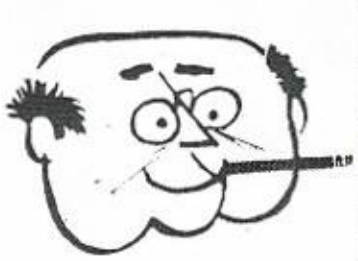

John
Flenniken

Etta
Nobles

Vonda Martin
Barbara Marshall
Bernice Treadway

A Special Thank-You to Mr. Flenniken for keeping our school very clean!

CLASSES

CLASS FAVORITES

The students met Monday morni class favorites. Th follows: Mr. & M Freshmen: Kell Sandra McIntos Sophomore: Ensminger. Juniors: Bruce Welch. Seniors: Shawn Lew Barker.

Most Beautiful & Hand
Freshmen: Vince Jones & berly Buchanan.
Sophomores: John Harris & Belinda Watson.
Juniors: Daren Fitzgerald & Linda Gill.
Seniors: Paul Grounds & Frances Clayton.

Most Friendlies
Freshmen: Bill Wats & Joy Martin.
Sophomores: David Gray & Annie Johnson.
Juniors: Billy Gray & Kelly Andrews
st Athletic
Joel Nash &
s: James Henderson eBlanc.
evin Wright & Arlette
ichard Akins & Dianna
Most School Spirit
n: Chris Savage & Lewis.
ore: Mike Latimer & Ivey.
Brian Edmonds & Lori sh.
: Bobby Coldiron & Joyce
st Likely To Succeed
n: Tate Caldwell & Barker.
es: Anthony Gilbert & Garnell

Sophomore's Elect Officers

By Annie O' Johnson

The Sophomore Class had a class meeting Thursday, September 9. They elected class officers and student council representatives. They also decided to continue their class dues.

The class decided to

SENIOR NEWS

By Theresa Glover

The Senior Class are still selling M&M's and Hershey Bars. They are great for your lunch boxes. See a

JUNIORS SELL JEWELRY

By Linda Gill

The Junior Class sold IFS Jewelry Nov- ember 1-8. The jewelry was quality at reasonable prices. M. quaranteed

JR.'S JEWELRY IN

By Linda Gill

The IFS Jewelry fund raising the Junior Tues-

Gary Thompson - First place Jersey Heifer and he also placed with a Brahman Cross Heifer Saturday at the Leonard FFA Show. Staff Photo

Leslie Pemberton - won first place with his Dorset ewe and ewe lamb Saturday at the Leonard FFA Show. Staff Photo

ETSU labs and evaluated the data. Th was sponsored by the ETSU Dep Chemistry. [ETSU photo by David W

By Garnell Watson

During the week of Ap 25-29, Project Glad sponsor the second annual, Super Cl Week. This year, the Class of came out on top, bit it was battle all the way. Points we given as Follows: first place - points, second - 15, third - fourth - 5. If a tie occured t points for the two places we divided between the class involved.

Julie Welch. The sophomore still had the lead with 170, then the juniors with 138, seniors wit 98 and freshman 95.

Thursday was Concert Da and the sophomores won partic pation with 68%. Best dresse male was Paul Grounds, the Gene Hass, Anson Lewis, an Mike McBroom. The best dress ed female was junior Arlett Buchanan followed by her class mates Kay McCreary and Lo McIntosh and sophomore Lis Faulkner came in fourth. Th annual toilet paper race was hel during break with the Studen Council Representatives partic pating. It was an exciting even the freshman and junior The sophomore the senior he last day 41 point lea 231 points phomores wit 210, the senio with 133, and th freshman with 128.

Friday was TOGA DAY! Th sophomores had 88% participa ting, followed by the juniors wit 68% the freshman with 30% an the seniors with 21%. Best dressed TOGA was Greg Mc illespie

Senior News

The seniors will have a parents meeting at 8:00 p.m. Monday, May 9 for the senior trip. ... followe ...way, Julie Welch ...Dianna Smith. Finally during break there was a limbo contest. In the girls' division Kelly Watson won, Dianna Smith, second, Theresa Ivey and Robin Treadway tied for third. In the boys' division, Gary Thomp- son, and James Henderson tied for first with Bobby Coldiron placing third and Michael Cripps placed fourth. When the final scores were totaled, the fresh- man had 166 points, the seniors had 168 points, the sophomores had 291, and the juniors had 320

Officers: Garnell Watson - Sec.
Kevin Wright - Pres.
Linda Gill - Rep.
Terry Ivey - Treas.
Lori McIntosh - V.P.

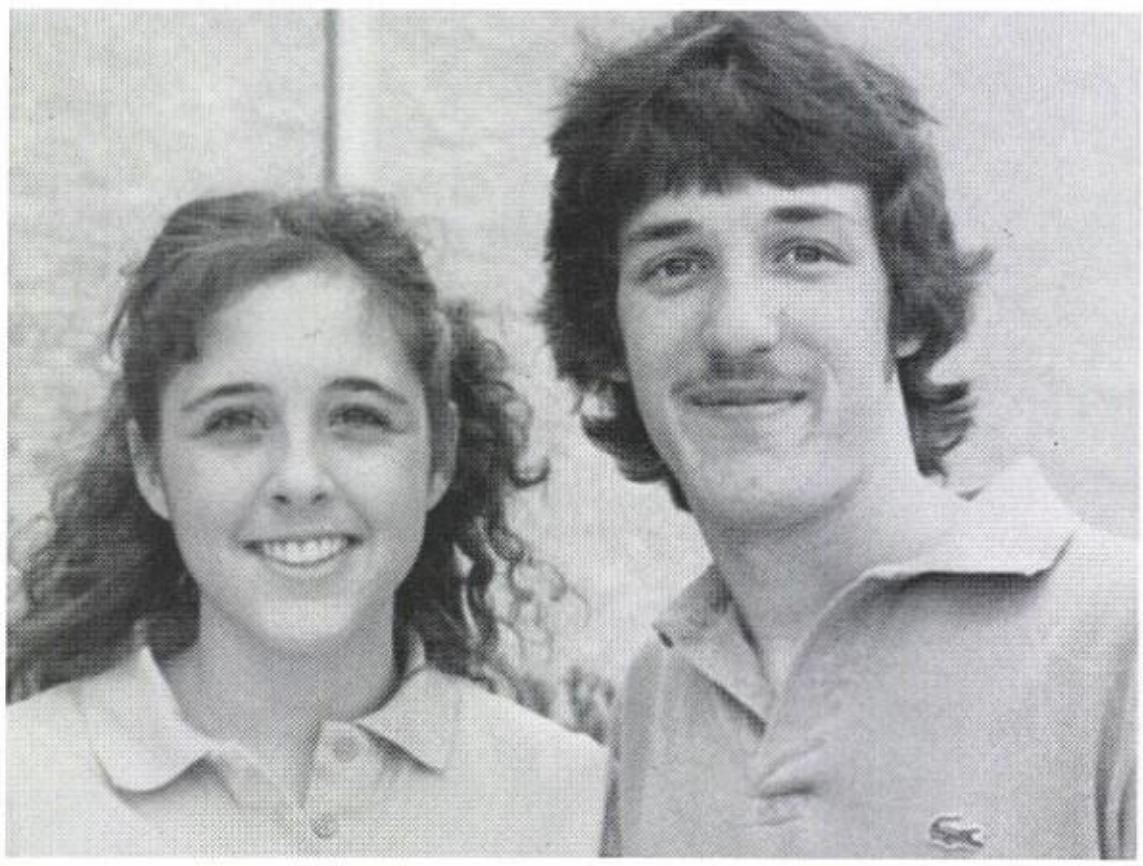

Halloween Candidates:
Linda Gill & Billy Gray

Class of '84

Kelly Barker

Andy Brown

Arlette Buchanan

Melba Bush

Billy Campbell

Carolina Correa

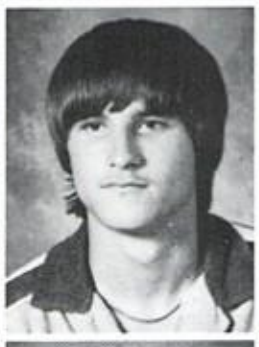

Dwayne Cross

Patti Culling

Brian Edmonds

David Eubanks

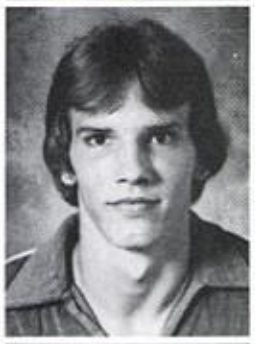

Daren Fitzgerald

Jeff Gabbard

Mary Garza

Patricia Giles

Linda Gill

Billy Gray

Gene Hess

Kim Hutchins

Terry Ivey

Darlene Kincade

Anson Lewis

Lori Lumpkins

Kay McCreary

Lori McIntosh

Bruce Minchey

Sam Mitchell

Johnny Nobles

Sherry Parker

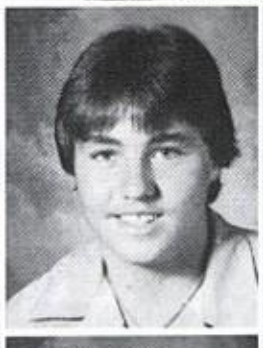

Sammy Sadler

Matt Siggelow

Joyce Simmons

Terry Sooter

Chad Spence

Robin Taylor

Gary Thompson

Teresa Todd

Garnell Watson

Kelly Watson

Julie Welch

Kevin Wright

Officers: L to R; Annie Johnson Rep., Donny Blacketer Vice Pre., Belinda Watson Sec., Greg Robinson Pres., Karen Ensminger Treas.

Halloween Cand.: David Gray, Rita Roberts

Class of '85

Scott Alexander
Donny Blacketer
Evelyn Brown
Dawn Buck
Peto Correa

Milton Cross
Karen Ensminger
Lisa Faulkner
Riley Fine
Marty Fry

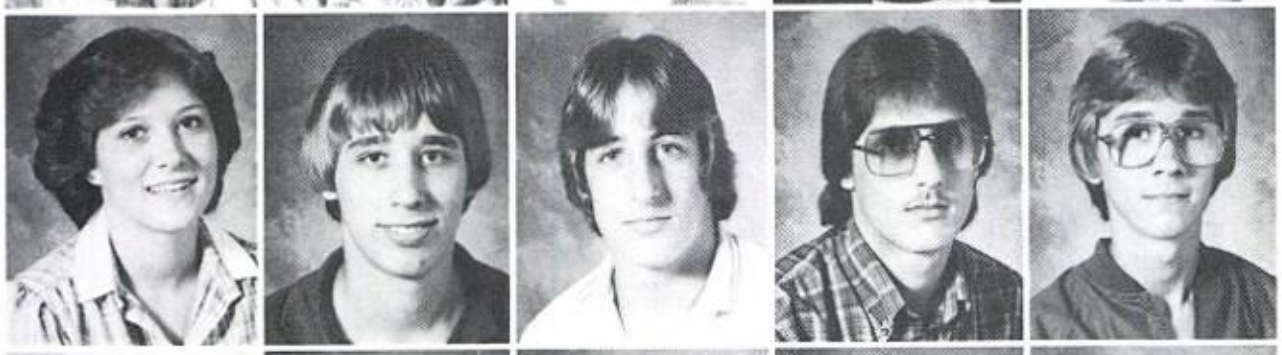

Kelly Fuller
Anthony Gilbert
T.J. Gillespie
David Gray
John Harris

James Henderson
Jimmy Hess
Theresa Ivey
Annie Johnson
Mike Latimer

Nicole LeBlanc
Lisa Lewis
Randy Lyon
Bobby Mann
Mike McBroom

Greg McGee
Rodney Minchey
Vance Morton
Jesse Owens
Leslie Pemberton

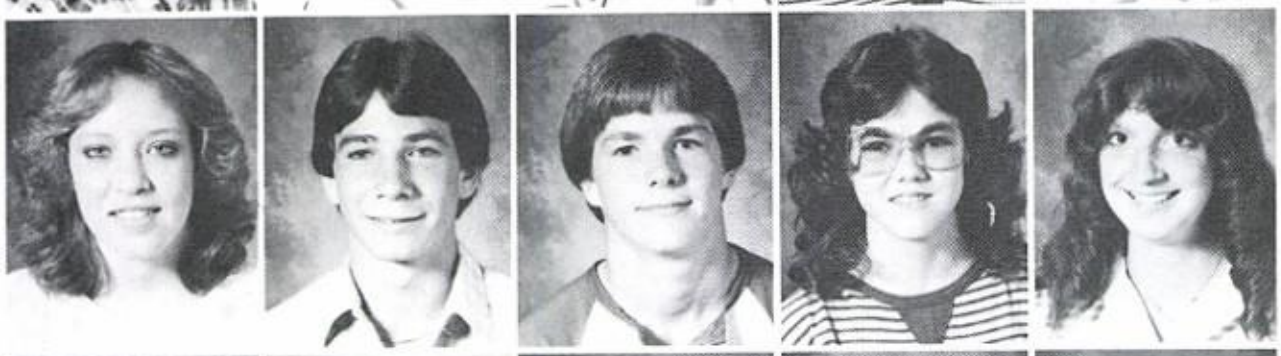

Rita Roberts
Greg Robinson
Craig Scoggins
Lisa Smith
Michelle Stinson

Brian Sudderth
Ira Gene Turner
Belinda Watson
Eric Westbrook
Brett Wren

Officers: K. Buchanan - Treas., C. Savage - Rep., R. Treadway - Pres., J. Beste - Sec., not shown R. Jones - Vice Pres.

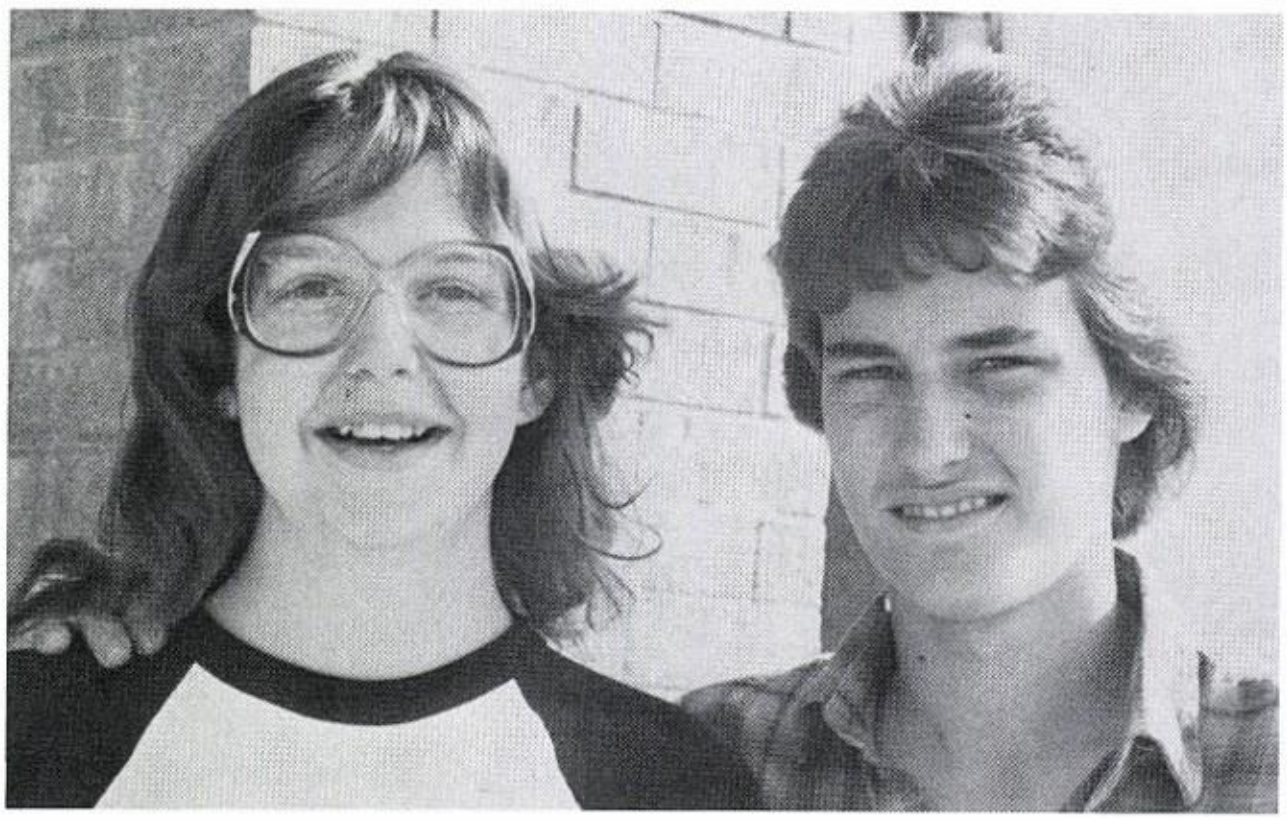

Halloween Candidates

Joy Martin

Joel Holt

#1

Class of 86

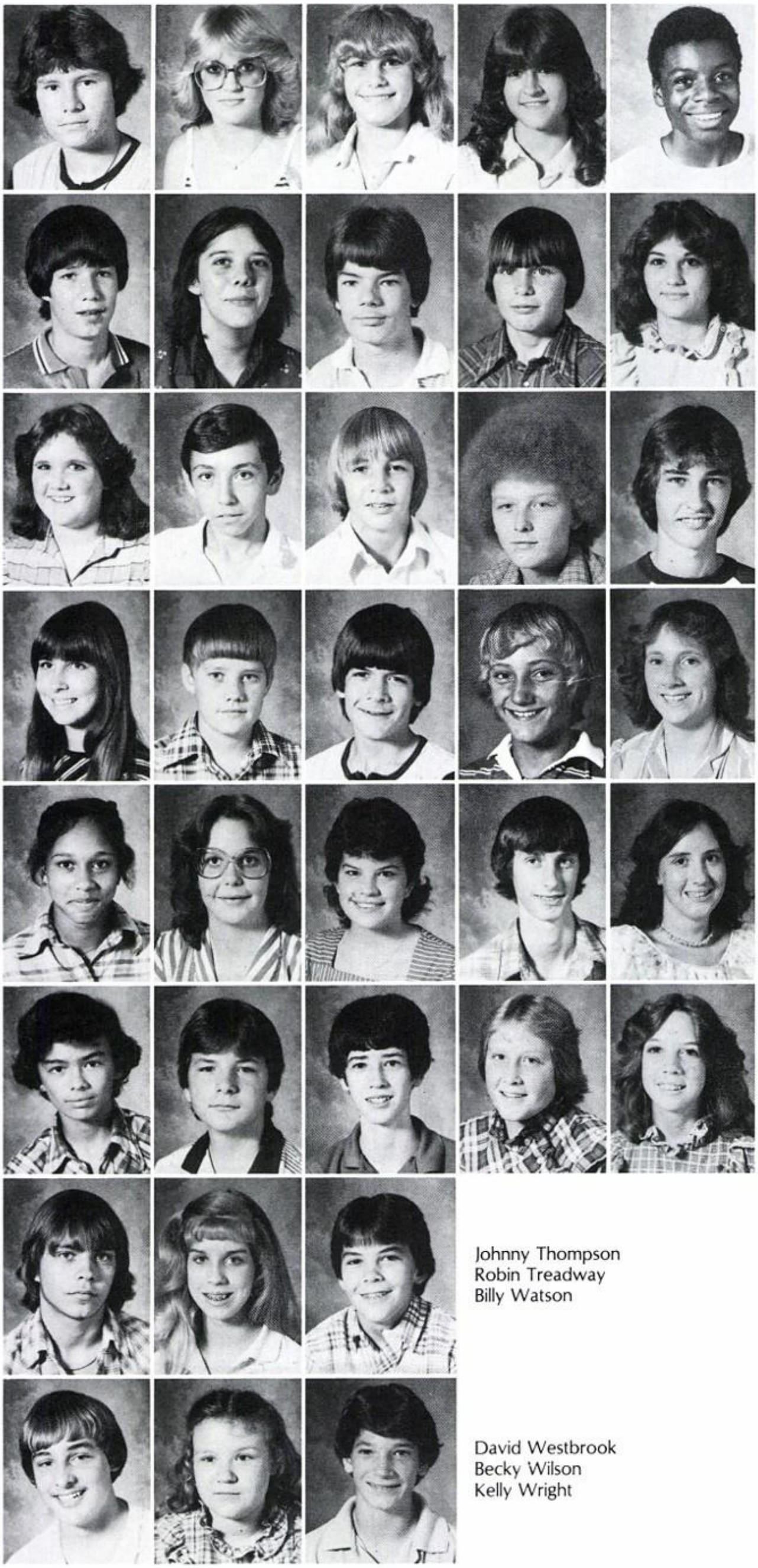

David Andrews
Crystal Barker
Juli Beste
Kim Buchanan
Ricky Bush

Tate Caldwell
Shelia Cartwright
Sean Coulter
Michael Cripps
Shannan Cunnigham

Dana Davis
Charles Donihoo
Roger Gabbard
Ricky Hendon
Joel Holt

Stacy Hudgins
Kendal Hutchins
Ricky Jones
Vince Jones
Dianne Lewis

Tammy Lewis
Joy Martin
Sandra McIntosh
Joel Nash
Kim Palmer

Lorne Ross
Bobby Rowland
Chris Savage
Camellia Shehan
Lisa Stewman

Johnny Thompson
Robin Treadway
Billy Watson

David Westbrook
Becky Wilson
Kelly Wright

WHOOSH!

CLASS FAVORITES?

"I missed the Three Stooges for this!"

"I think I broke something"

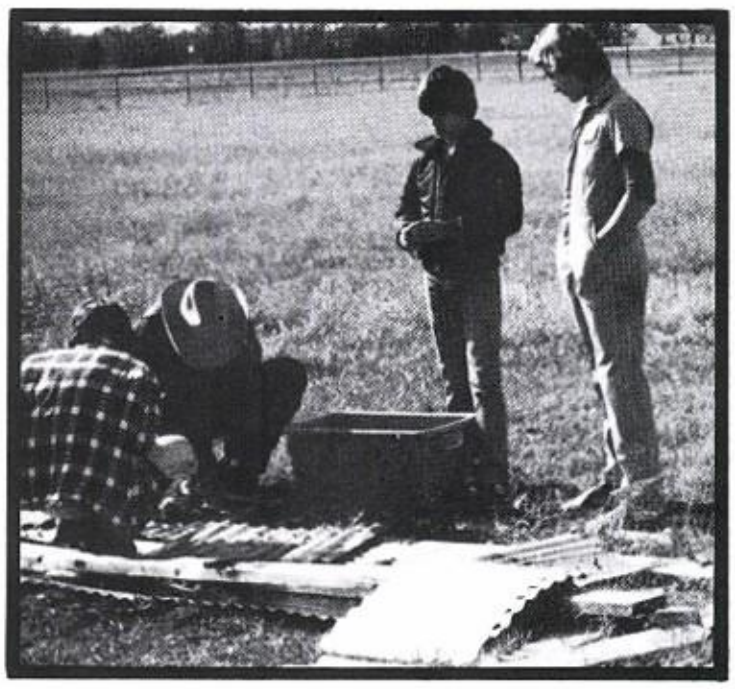

"I ain't touchin' it!"

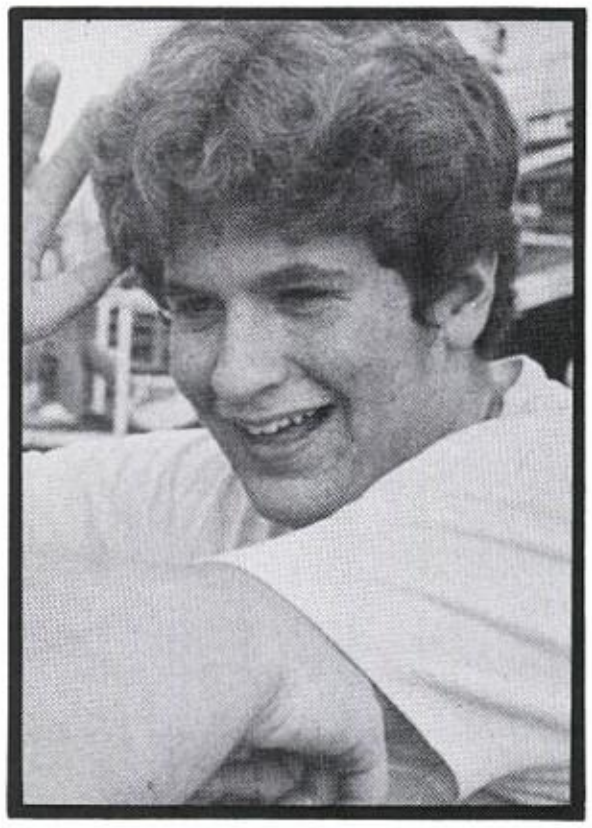

HU! HU! HU! HU! HU!

HOMECOMING

...na Smith - daughter of Mr. and Mrs. Gilbert ...h was crowned Homecoming Queen Friday ... Her escort was Brian Edmonds, son of ...ara Edmonds. *Staff Photo*

...SDAY, NOVEMBER 11, 1982 NUMBER 44

Mr. Football and Sweetheart - Friday ...g Leonard High School varsity football ... crowned their Sweetheart Frances ... and the Pep Squad presented their Mr. ..., Curtis Brown, with a plaque. *Staff Photo*

FAVORITES

CLASS FAVORITES ELECTED

The students of L.H.S. met Monday morning to elect class favorites. They are as follows:

Mr. & Miss LHS
Freshmen: Kelly Wright & Sandra McIntosh.
Sophomore: Ira Turner & Karen Ensminger.
Juniors: Bruce Minchey & Julie Welch.
Seniors: Shawn Lewis & Leona Barker.

Most Beautiful & Handsome
Freshmen: Vince Jones & Kimberly Buchanan.
Sophomores: John Harris & Belinda Watson.
Juniors: Daren Fitzgerald & Linda Gill.
Seniors: Paul Grounds & Frances Clayton.

Most Friendliest
Freshmen: Bill Watson & Joy Martin.
Sophomores: David Gray & Annie Johnson.
Juniors: Billy Gray & Kelly Watson.
Seniors: Mike Andrews & Janet Burchfield.

Most Athletic
Freshmen: Joel Nash & Juli Beste.
Sophomores: James Henderson & Nicole LeBlanc.
Juniors: Kevin Wright & Arlette Buchanan.
Seniors: Richard Akins & Dianna Smith.

Most School Spirit
Freshmen: Chris Savage & Dianne Lewis.
Sophomore: Mike Latimer & Theresa Ivey.
Juniors: Brian Edmonds & Lori McIntosh.
Seniors: Bobby Coldiron & Joy Russell.

Most Likely To Succeed
Freshmen: Tate Caldwell & Chrystal Barker.
Sophomores: Anthony Gilbert & Lisa Lewis.
Juniors: Terry Ivey & Garnell Watson.
Seniors: Clark Dunmon & Lisa Matthews.

Seniors Honored - Friday night senior cheerleaders, majorettes, drill ... and mascot were honored at Tiger Field. The senior girls presented ... Kegans with a bouquet of roses. Left to right ... Kegans, Theresa Glover and ...

HOMECOMING IS...

Leonard High Homecoming Friday, October ...ger Field. The ...

ation will take pl... 7:05. The nominee... Dianna Smith, da...

HOMECOMING QUEEN NOMINEES

Wednesday, October 6, the students of LHS selected four candidates to be the nominees for the Homecoming Queen of 1982. The four seniors selec...

FFA Elects Sweetheart

By Chad Spence

The Leonard Chapter of Future Farmers ...merica held ...eeting ...nday, ...

HOMECOMING FANTASY 1982

The week of Homecoming proved to be an exciting one. Student Council officers, representatives and sponsors were hard at work making plans and decorations for the 1982 ...

MR. FO... FO... SWEE...

During ... activities F... Seniors Fra... ton escorted ... Akins, Janet ... by B... Joyce ... by ... and ...

LORI MCIN... CROWN...

Saturday ni... an exciting ... everyone who ... the Fannin C... Queen contest ... Fannin County F... was as exc... McIntosh ... selected ... 83 FFA ...

Homecoming Queen Nomine...

Student Council Seeking Former Homecoming Queens

...eonard High ...dent Council ... tion to all former LHS Homecoming Queens ... years homecoming ac...

Seniors

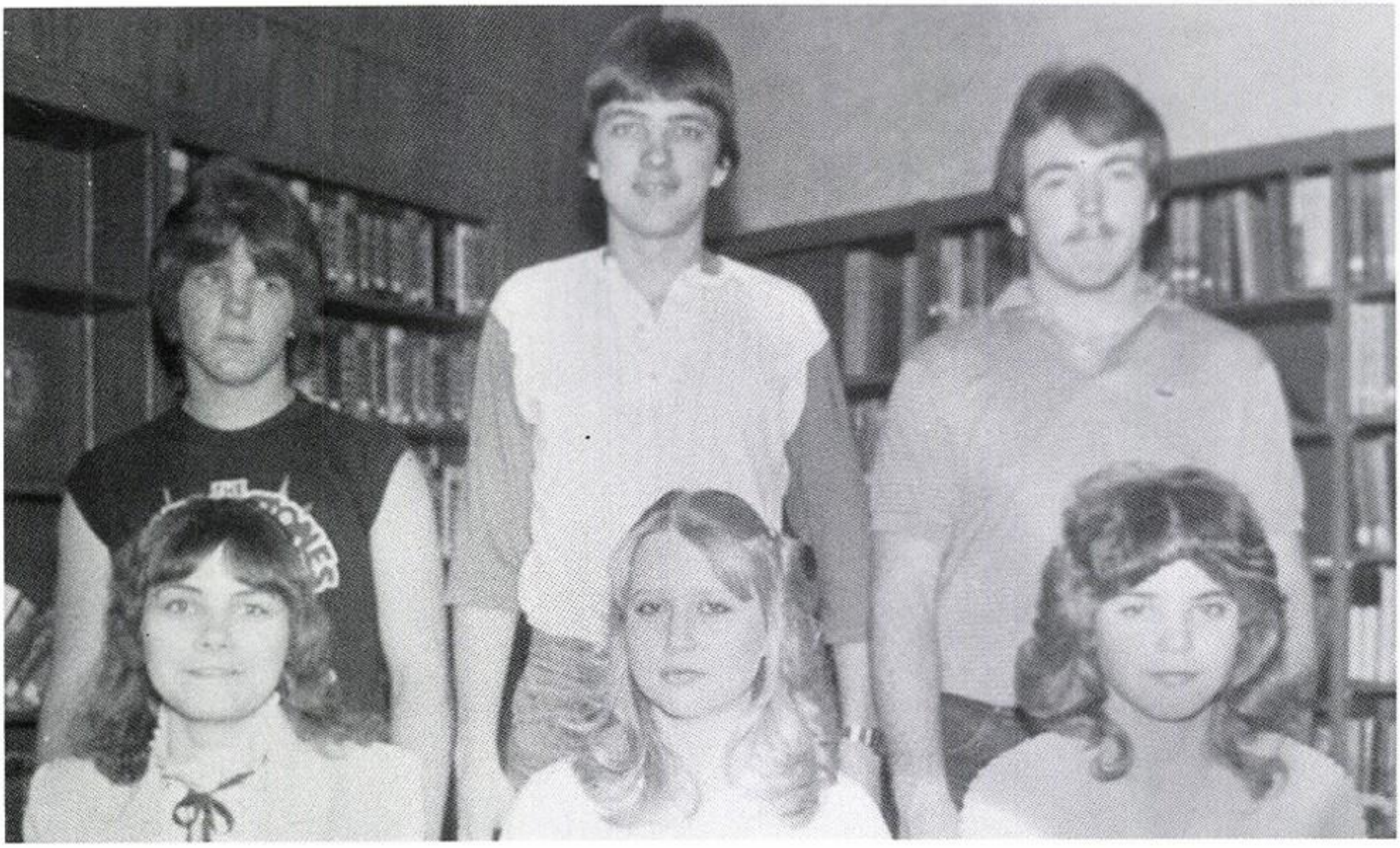

MOST SCHOOL SPIRIT
Joyce Russell
Bobby Coldiron

MR. & MISS LHS
Leona Barker
Shawn Lewis

MOST ATHLETIC
Dianne Smith
Richard Akins

MOST FRIENDLY
Janet Burchfield
Mike Andrews

MOST BEAUTIFUL &
HANDSOME
Frances Clayton
Paul Grounds

MOST LIKELY TO SUCCEED
Lisa Matthews
Clark Dunmon

Juniors

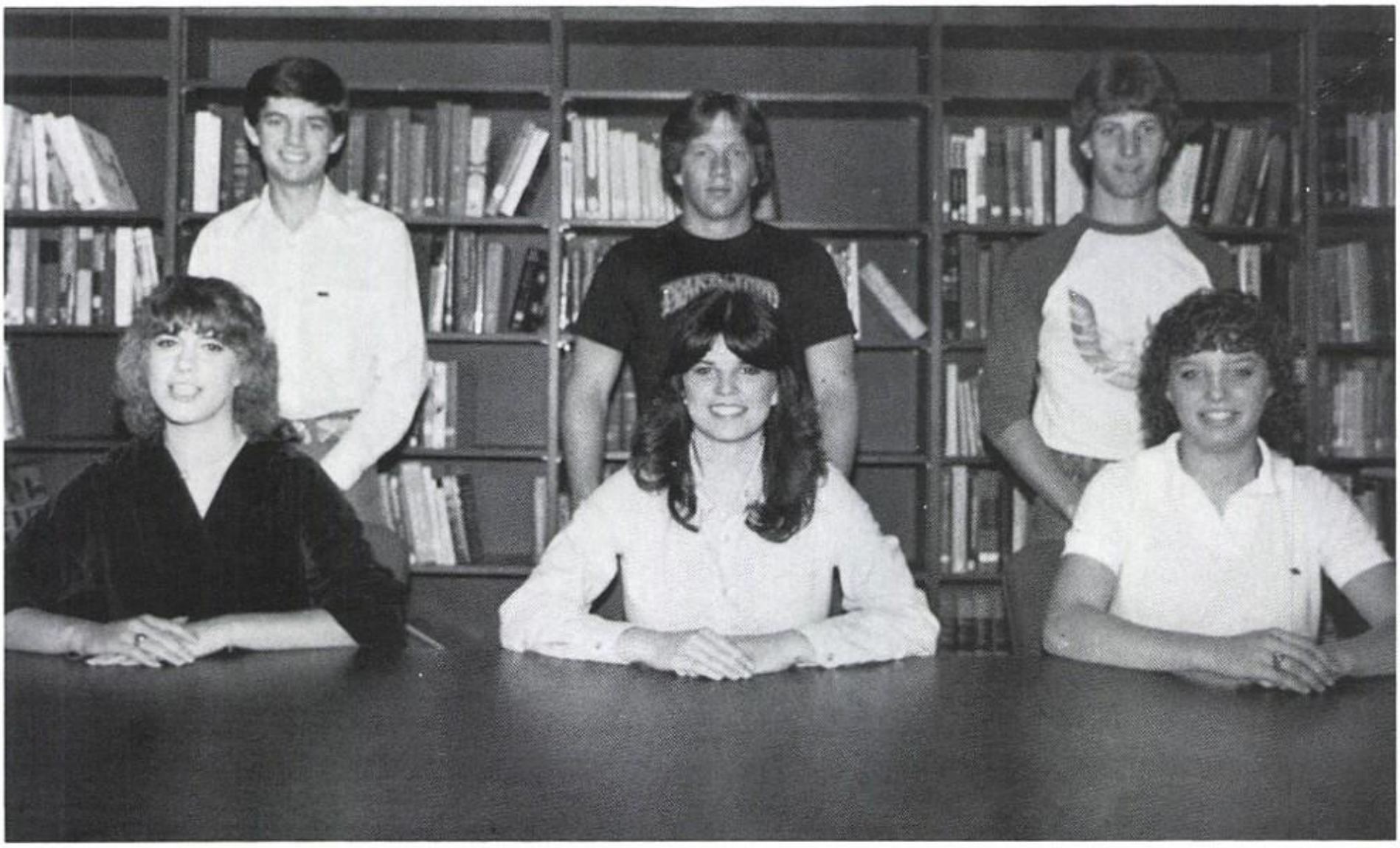

MR. & MISS LHS
Julie Welch
Burce Minchey

MOST SCHOOL SPIRIT
Lori McIntosh
Brian Edmonds

MOST ATHLETIC
Arlette Buchanan
Kevin Wright

MOST FRIENDLY
Kelly Watson
Billy Gray

MOST BEAUTIFUL
& HANDSOME
Linda Gill
Daren Fitzgerald

MOST LIKELY TO
SUCCEED
Garnell Watson
Terry Ivey

Sophomore

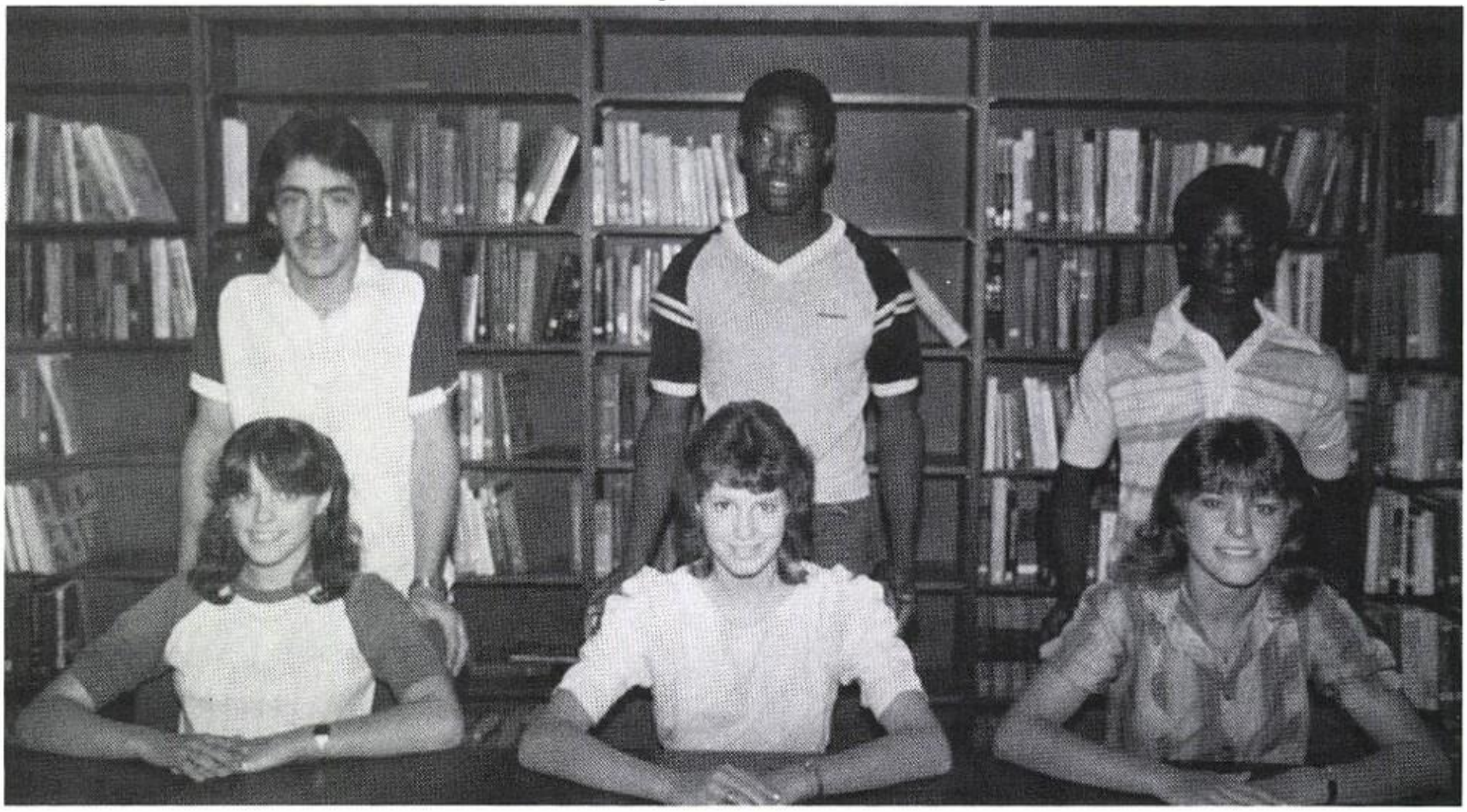

MOST SCHOOL SPIRIT
Theresa Ivey
Mike Latimer

MR. & MISS LHS
Karen Ensminger
Ira Turner

MOST ATHLETIC
Nicole LeBlanc
James Henderson

MOST FRIENDLY
Annie Johnson
David Gray

MOST BEAUTIFUL & HANDSOME
Belinda Watson
John Harris

MOST LIKELY TO SUCCEED
Lisa Lewis
Anthony Gilbert

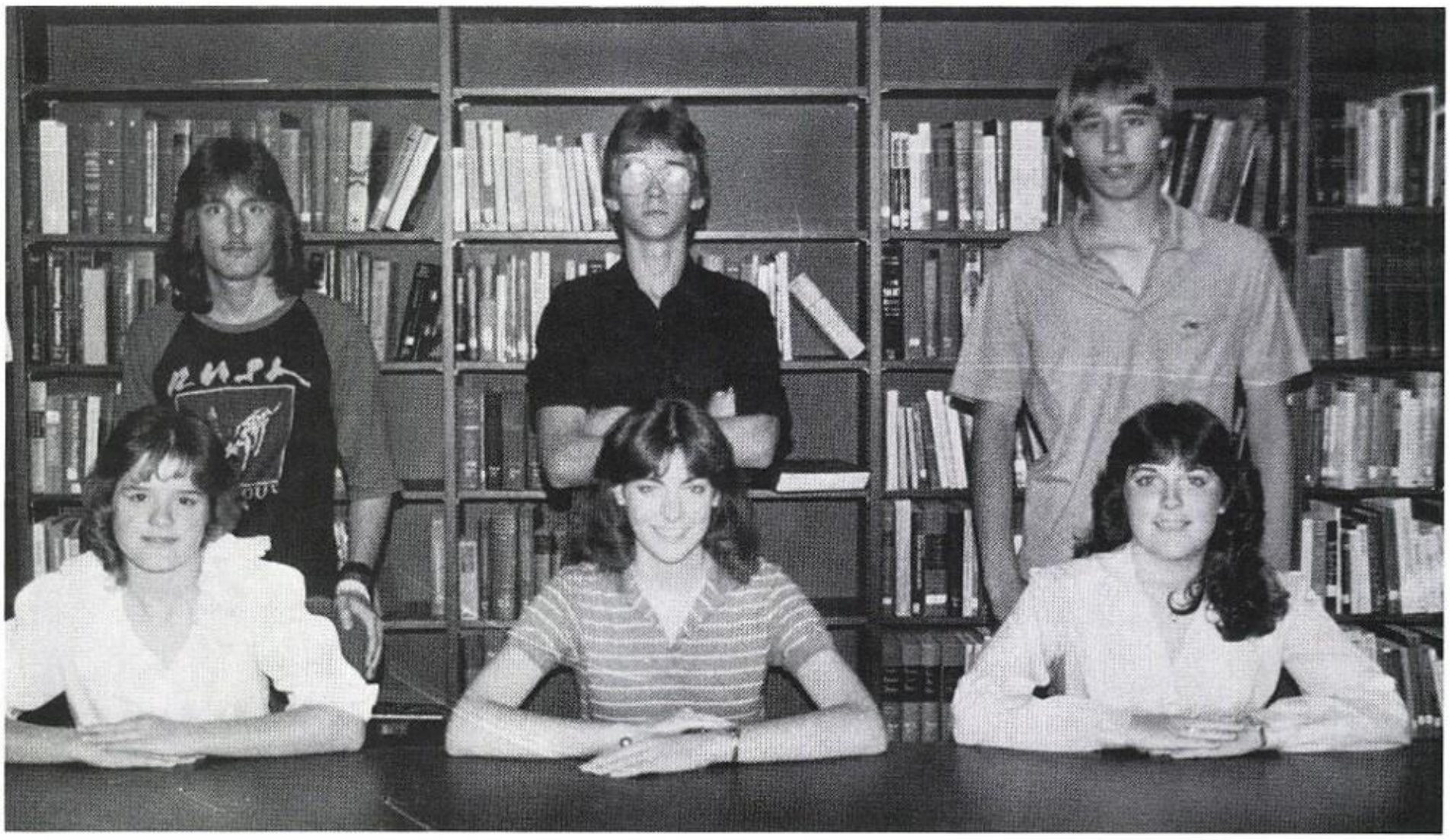

Freshman

MOST SCHOOL SPIRIT
Diane Lewis
Chris Savage

MR. & MISS LHS
Sandra McIntosh
Kelly Wright

MOST ATHLETIC
Juli Beste
Joel Nash

MOST FRIENDLY
Joy Martin
Billy Watson

MOST BEAUTIFUL & HANDSOME
Kimberly Buchanan
Vincent Jones

MOST LIKELY TO SUCCEED
Crystal Barker
Tate Caldwell

MOST BEAUTIFUL AND HANDSOME
Frances Clayton and Paul Grounds

MOST LIKELY TO SUCCEED
Clark Dunmon Garnell Watson

MOST SCHOOL SPIRIT

Joyce Russell

Brian Edmonds

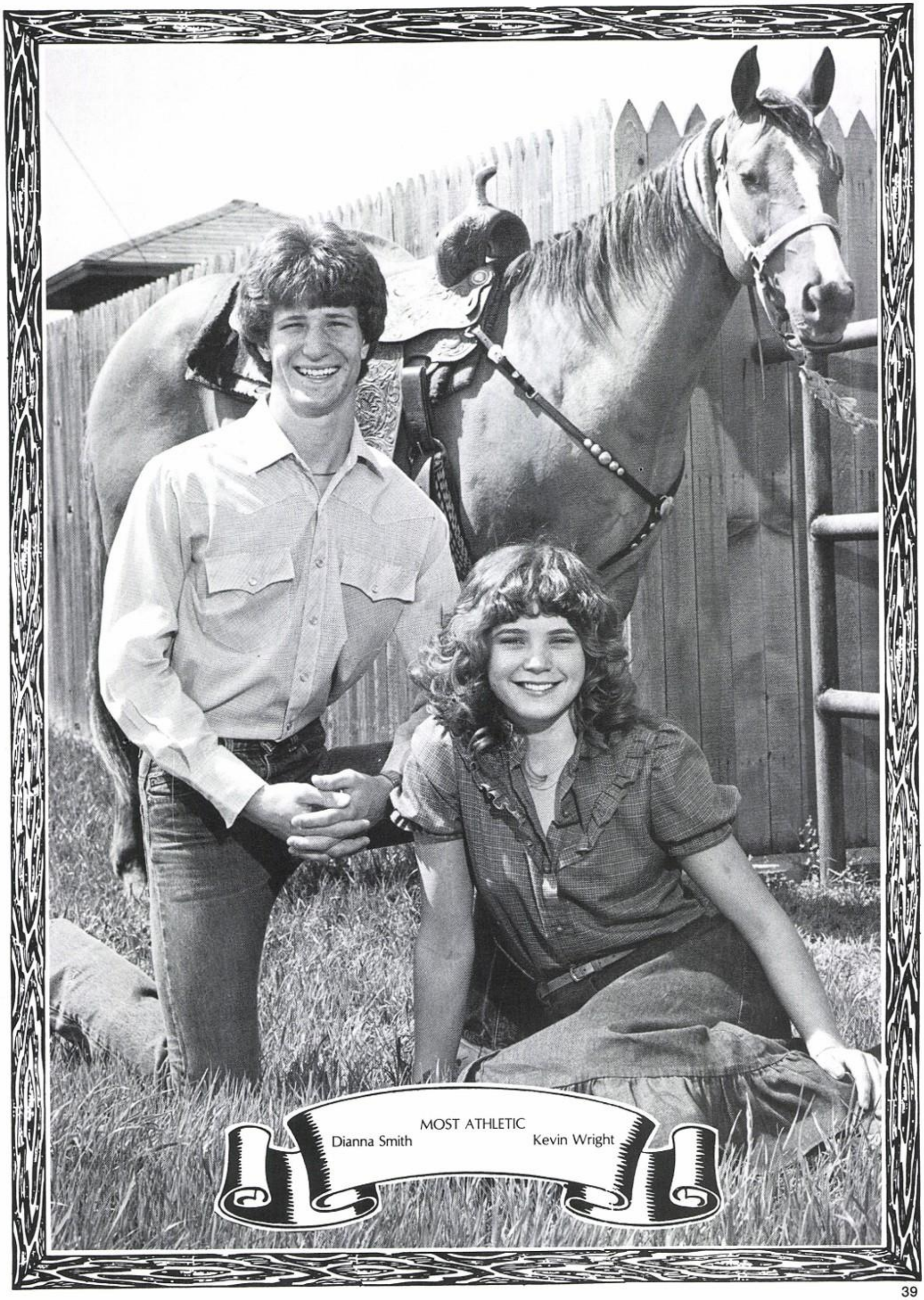

MOST ATHLETIC

Dianna Smith

Kevin Wright

MOST FRIENDLY

David Gray Janet Burchfield

BAND SWEETHEART
AND BAND BEAU
Shannon Cunningham and Vance Morton

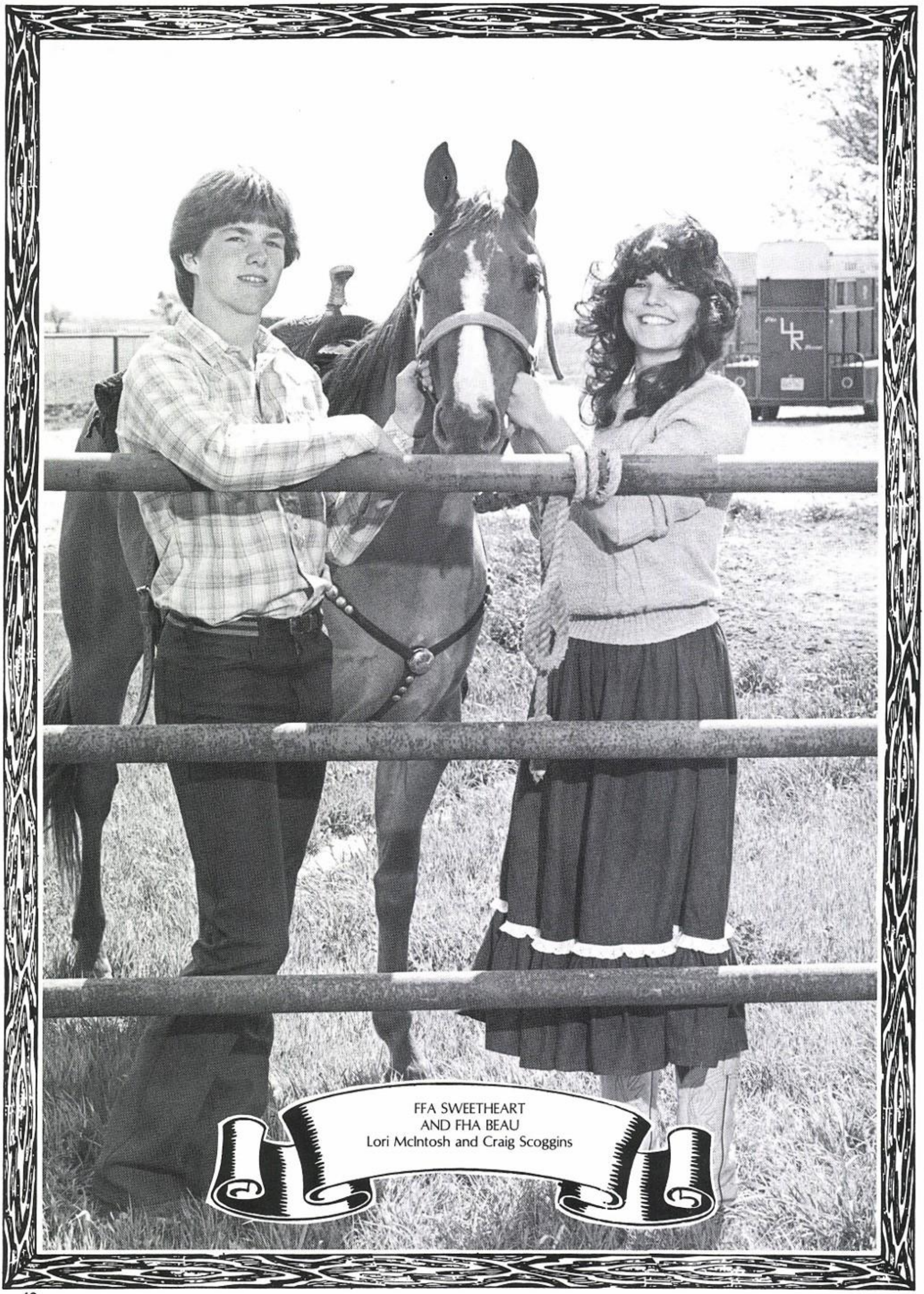

FFA SWEETHEART
AND FHA BEAU
Lori McIntosh and Craig Scoggins

OUTSTANDING BOY AND GIRL
Bruce Minchey and Joyce Russell

Homecoming Princesses, 1982

Janet Burchfield

Frances Clayton

Joyce Russell

HOMECOMING QUEEN
DIANNA SMITH

Princess: Theresa Glover
Prince: Brian Edmonds

Princess: Frances Clayton
Prince: Richard Akins

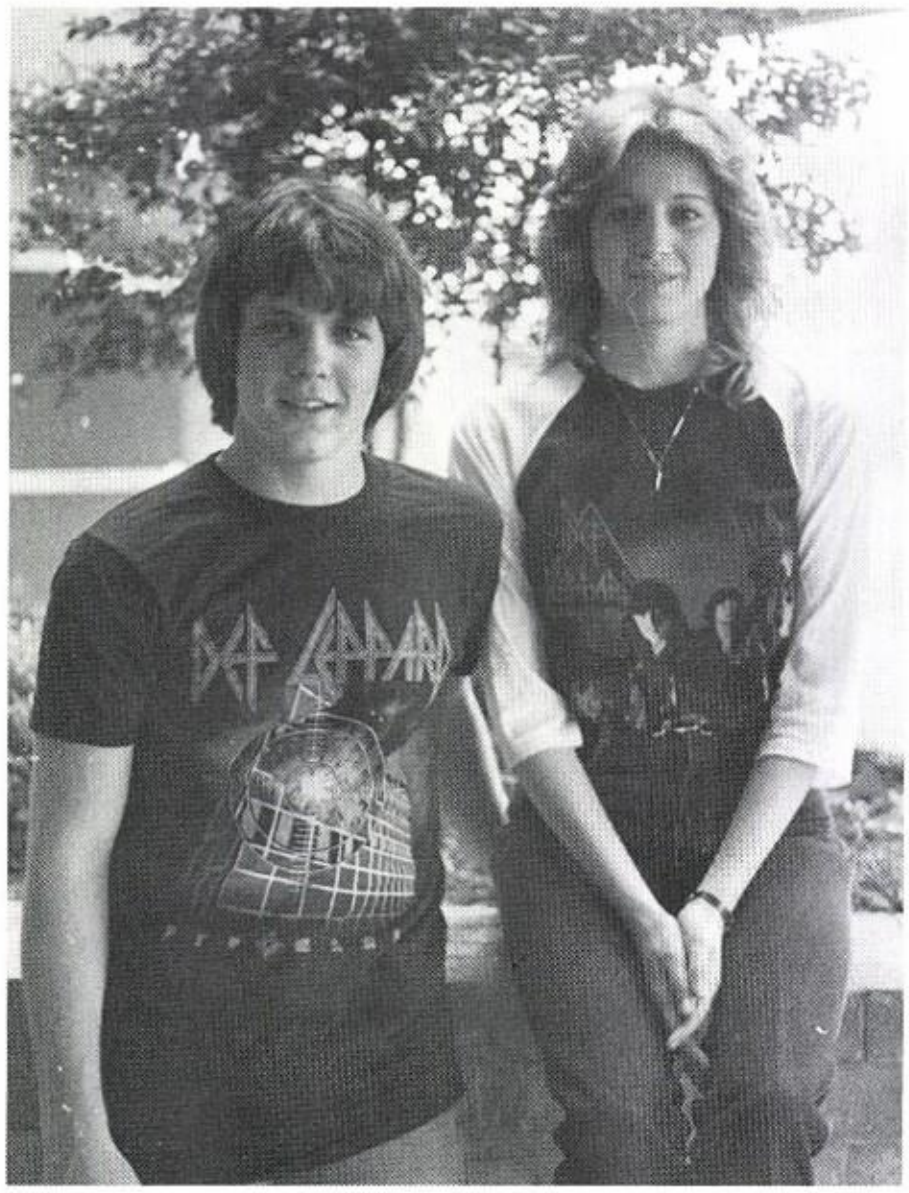

Princess: Janet Burchfield
Prince: Bobby Coldiron

Princess: Joyce Russell
Prince: Curtis Brown

MR. FOOTBALL AND
FOOTBALL SWEETHEART
Frances Clayton and Curtis Brown

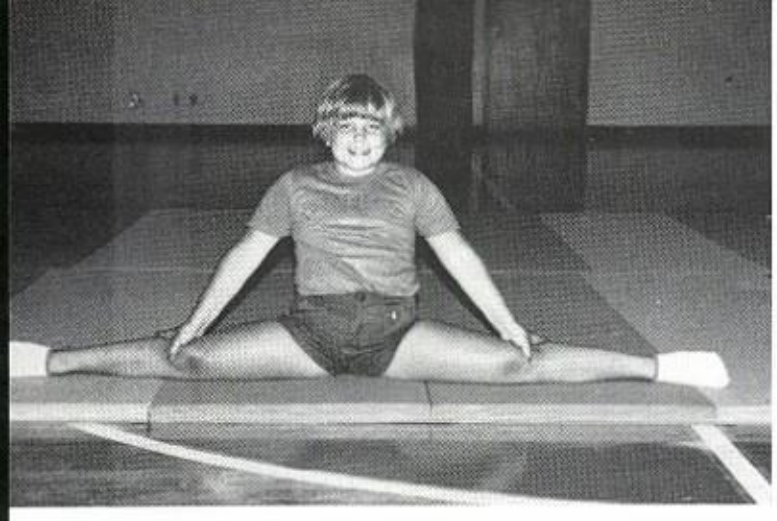

Future Gymnast!

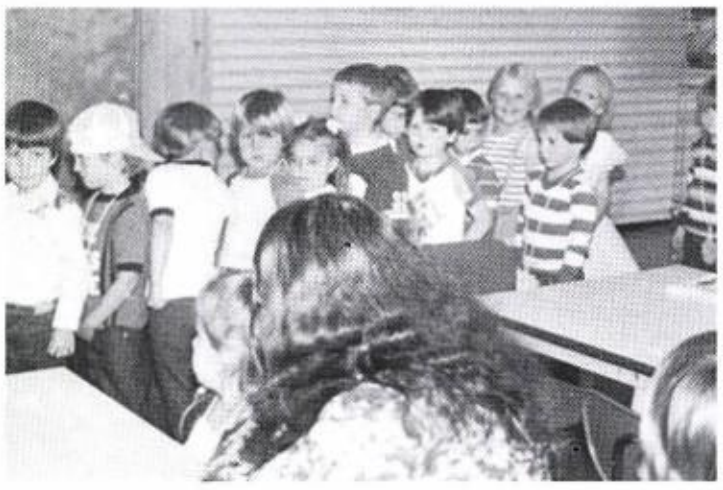

School hasn't even started and I'm already having to learn to stand in a straight line!

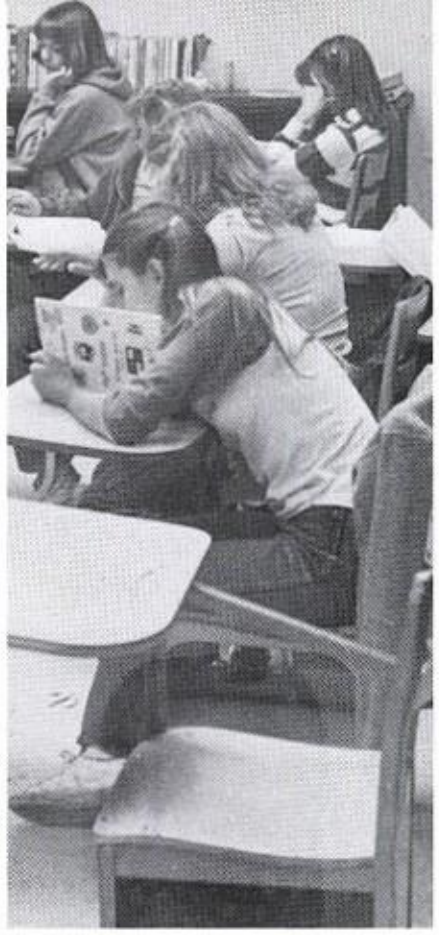

Jae, do you have another book inside that one?

But she is my girl!

Why Me!

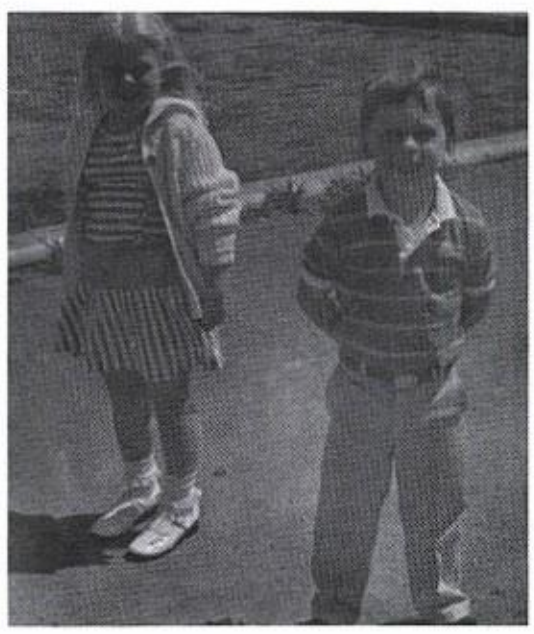

Future Steadies!

You were right, dreams do come true!

I wonder if I will feel the same on prom night!

Let me see!

Who me?

I didn't do anything.

Gee, aren't I sweet!

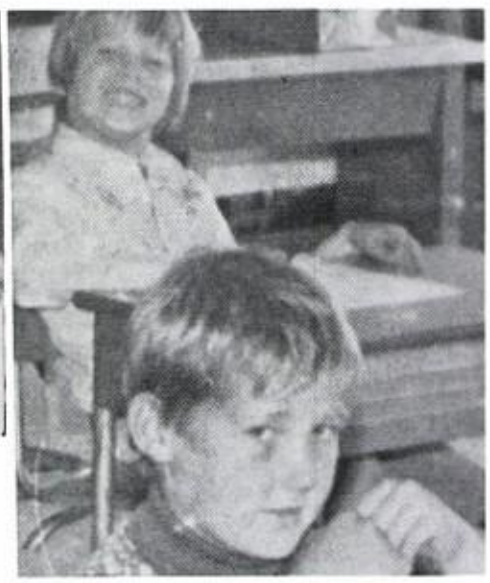

Cheese!

Friends . . .
there's nothing like them.

Gosh, this is fun!

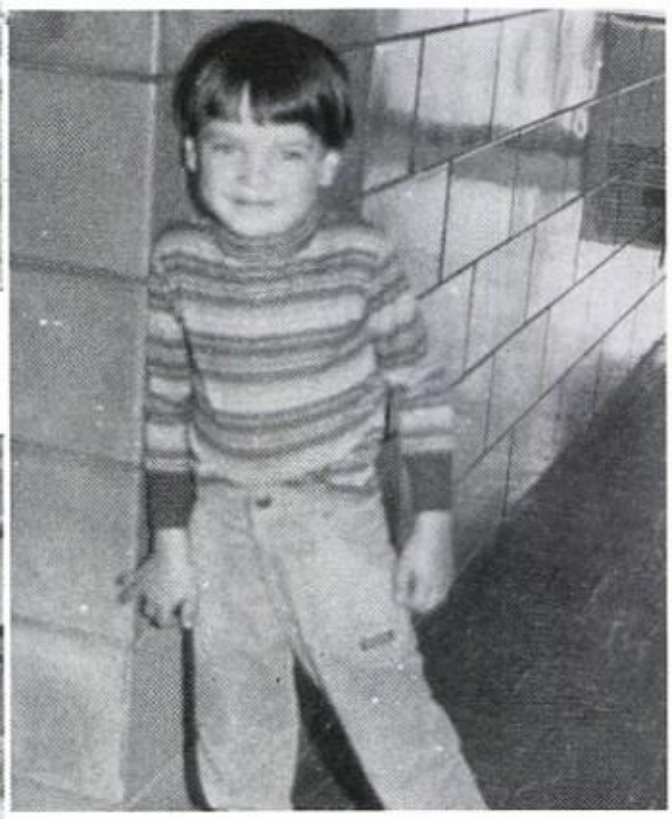

100% Angel

Officers: Bottom - Susan Lewis, Jennifer Holt, Sheila Jefferson, Top - Denise Buchanan, Sherri Sudderth

8th Grade

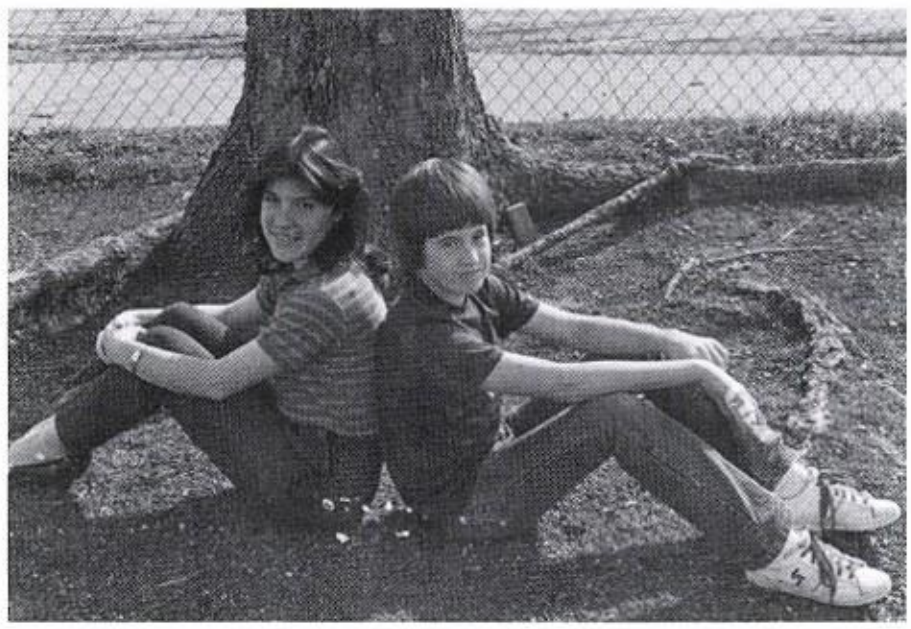

Halloween Candidates: Denise Buchanan, Troy Souther

Remember the 8th grade school spirit!

Class of '87

Alex Aguirre
Thomas Baker
Sherri Barcroft
Joel Beste
Jamie Blazek
Chad Brewer

Photograph
Not Available

Johnny Brown
Denise Buchanan
Leanna Chandler
Jay Copeland
Bubba Davis
Lance Dunmon

Jimmy Faulkner
Billy Finch
Leona Fine
Lavonna Flanagan
Amy Flenniken
Ester Garza

Photograph
Not Available

Dean Giles
David Gill
Phil Glover
Mark Goswick
Nicholas Harper
Eugene Henderson

Barbara Higgins
Jennifer Holt
Tim Jackson
Sheila Jefferson
Tony Kimberlin
Russell Latimer

Shane Lewis
Susan Lewis
Eric Morton
Cathy Owens
David Palmer
James Paris

Shawn Peterson
Jeff Price
Debora Reichert
Donna Rushing
Sylvia Simmons
Brenda Smith

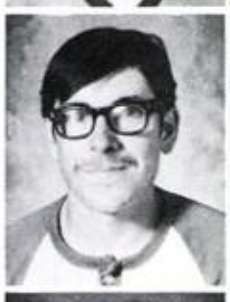

Doug Smith
Troy Souther
Leiann Steele
Sandi Sudderth
Sheri Kay Sudderth
Stacy Thacker

Wendy Tolbert
Coretta Turner
Carol Welch

Officers - Left to Right
Pres. Eric Eubanks
Treas. Julia Culling
Rep. Traci Treadway
V. P. Julie Payne
Sec. Glenn Robinson

Halloween Candidates:
Donny Weimar
Debbie Smith

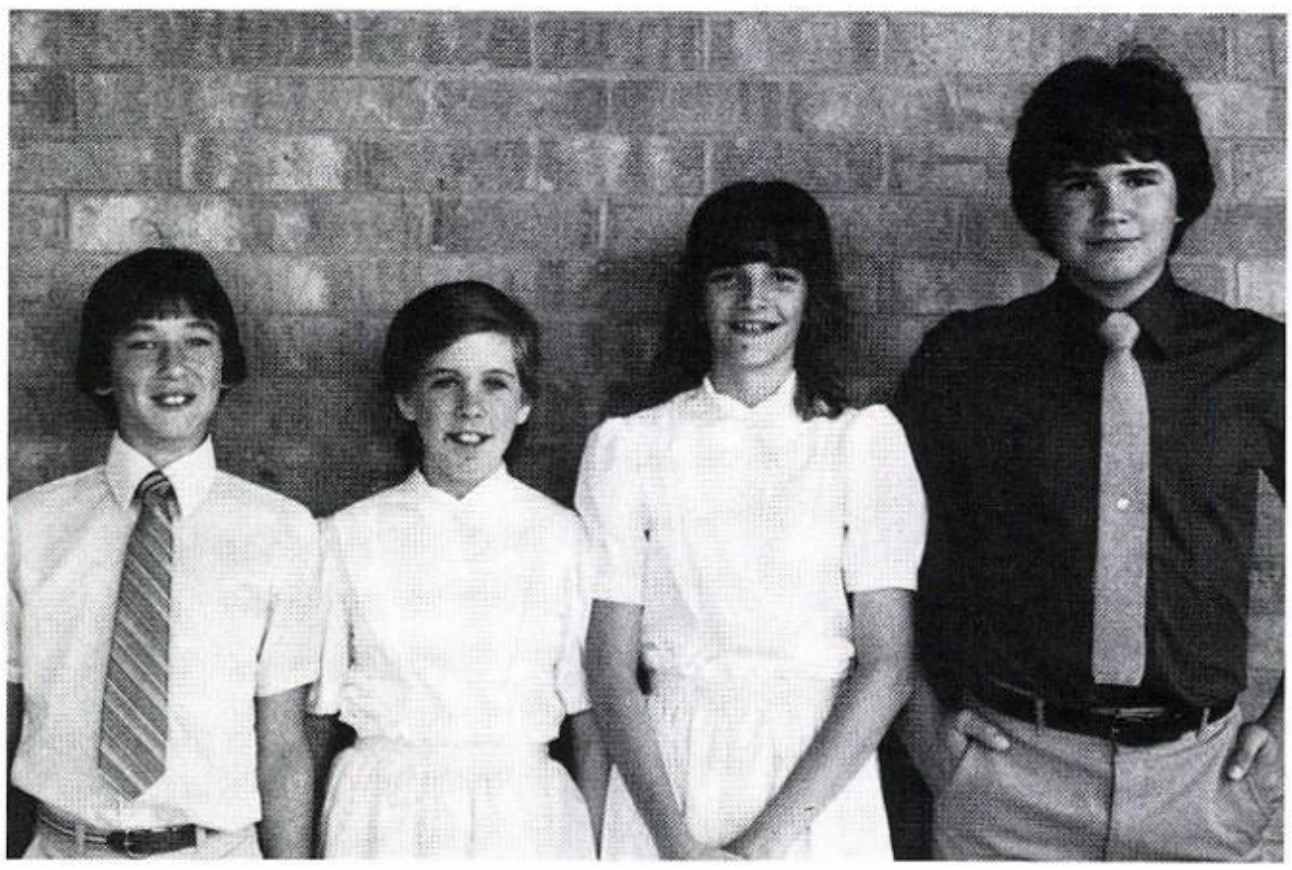

8th Grade Ushers: G. Robinson, T. Treadway, G. Russell, C. Scoggins

Class of '88

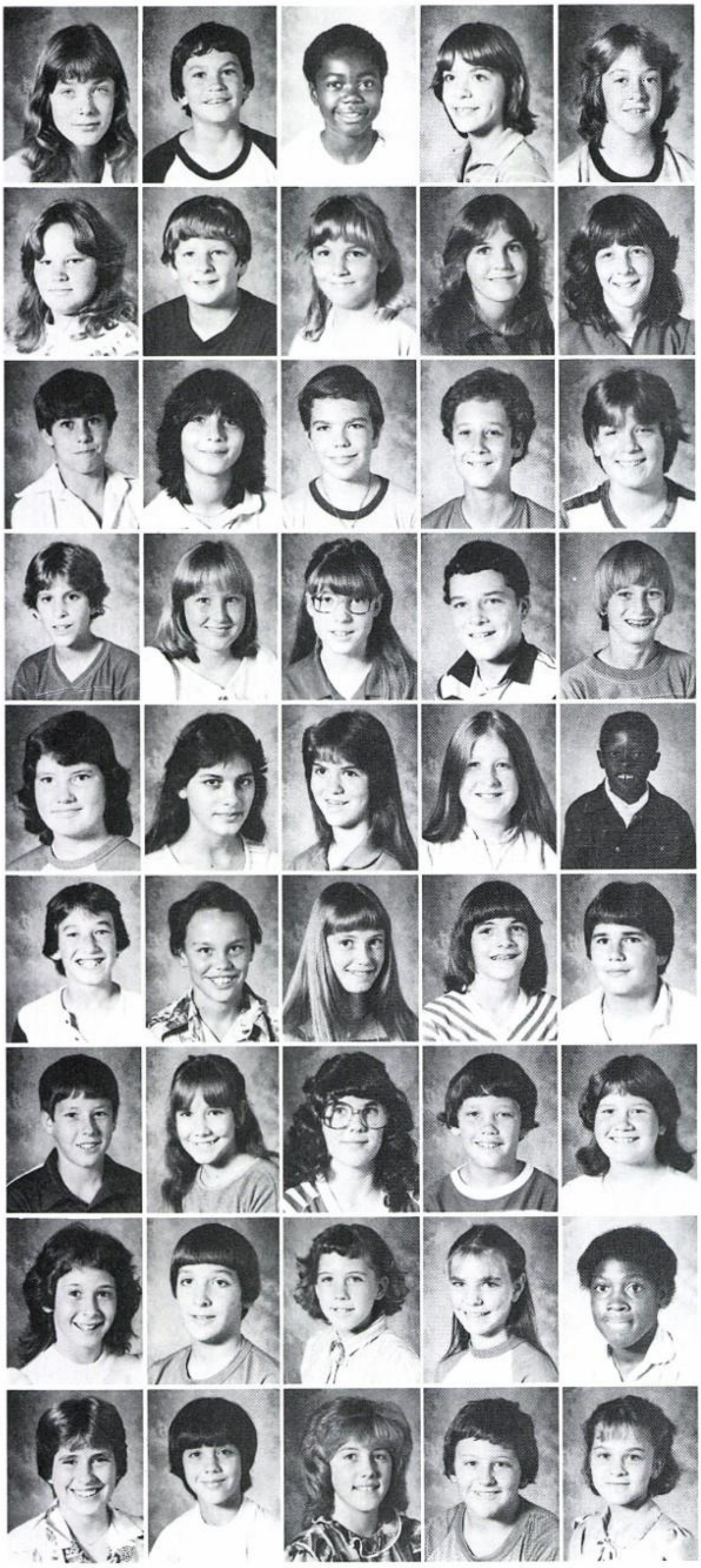

Tina Baker
James Barrow
Evelyn Bush
Juli Culling
Gayla Deel

Terri Edmonds
Eric Eubank
Shannon Faulkner
Sherrie Glover
Kimberly Gray

Cory Hallmeyer
Nathalie Harper
Chris Jarrell
Brent Kluger
Jason Krage

Andre LeBlanc
Angie Long
Kimberly Lyons
David Mann
Joel McBroom

Stacey McIntire
Ginger Nodier
Julie Payne
Tamara Prater
Michael Pye

Glenn Robinson
Kelle Ross
Teresa Rushing
Gayla Russell
Clay Scoggins

Chris Shehan
Debbie Smith
Tammy Sudderth
Wade Sudderth
Stefanie Tallant

Kimberly Tarrent
John Thompson
Traci Treadway
Jae Tucker
Charlotte Turner

Melinda Weaver
Donny Weimar
Christy West
Shane Worley
Leslie Wren

Officers: Top to Bottom
Treas. Keith Welch
V.P. Denny Hoskins
Pres. Justin Minchey
Sec. Jim McIntosh
Rep. Bax Kegans

Halloween Candidates
Chris Alexander
Rhonda Clubb

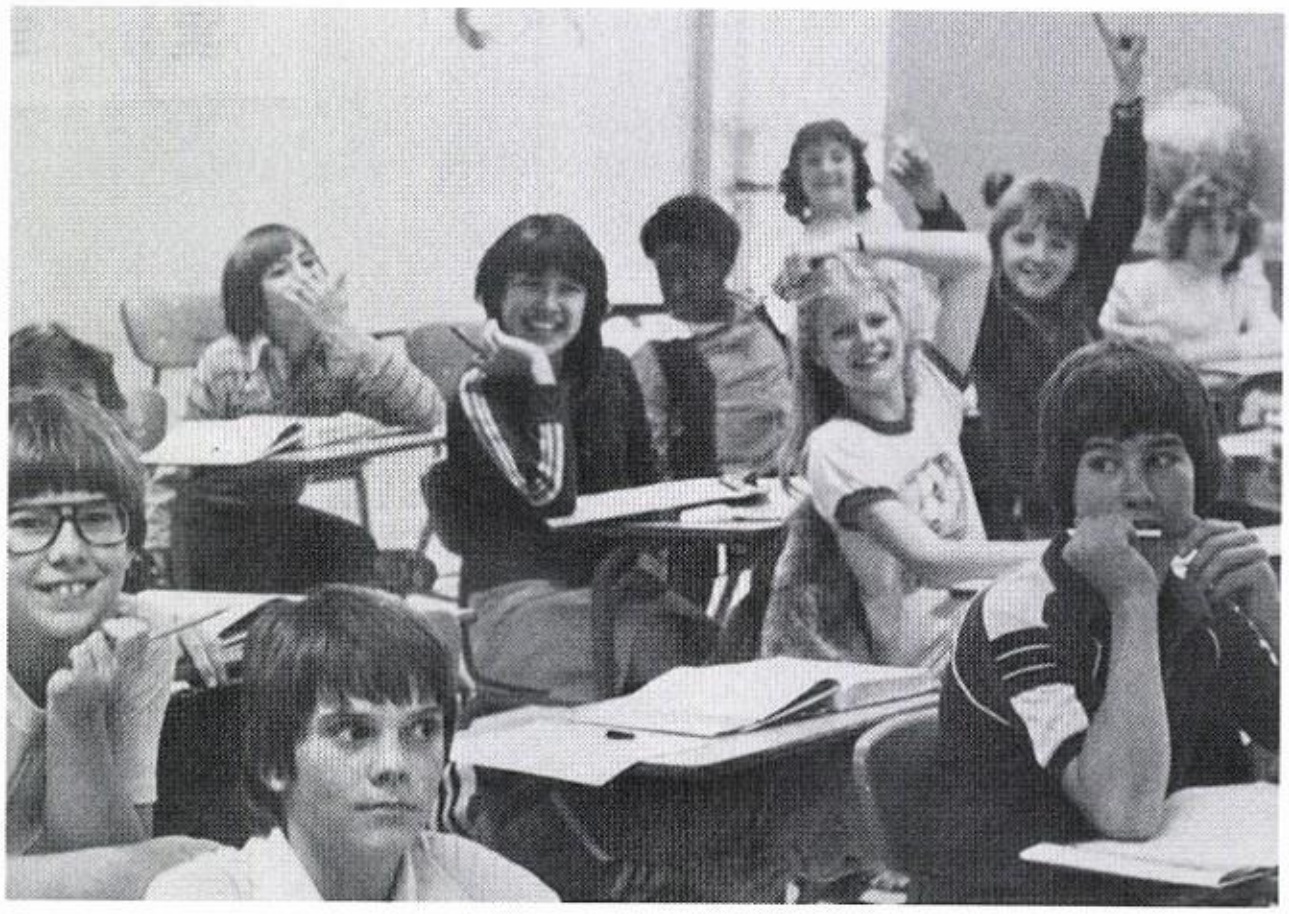

Class of 89

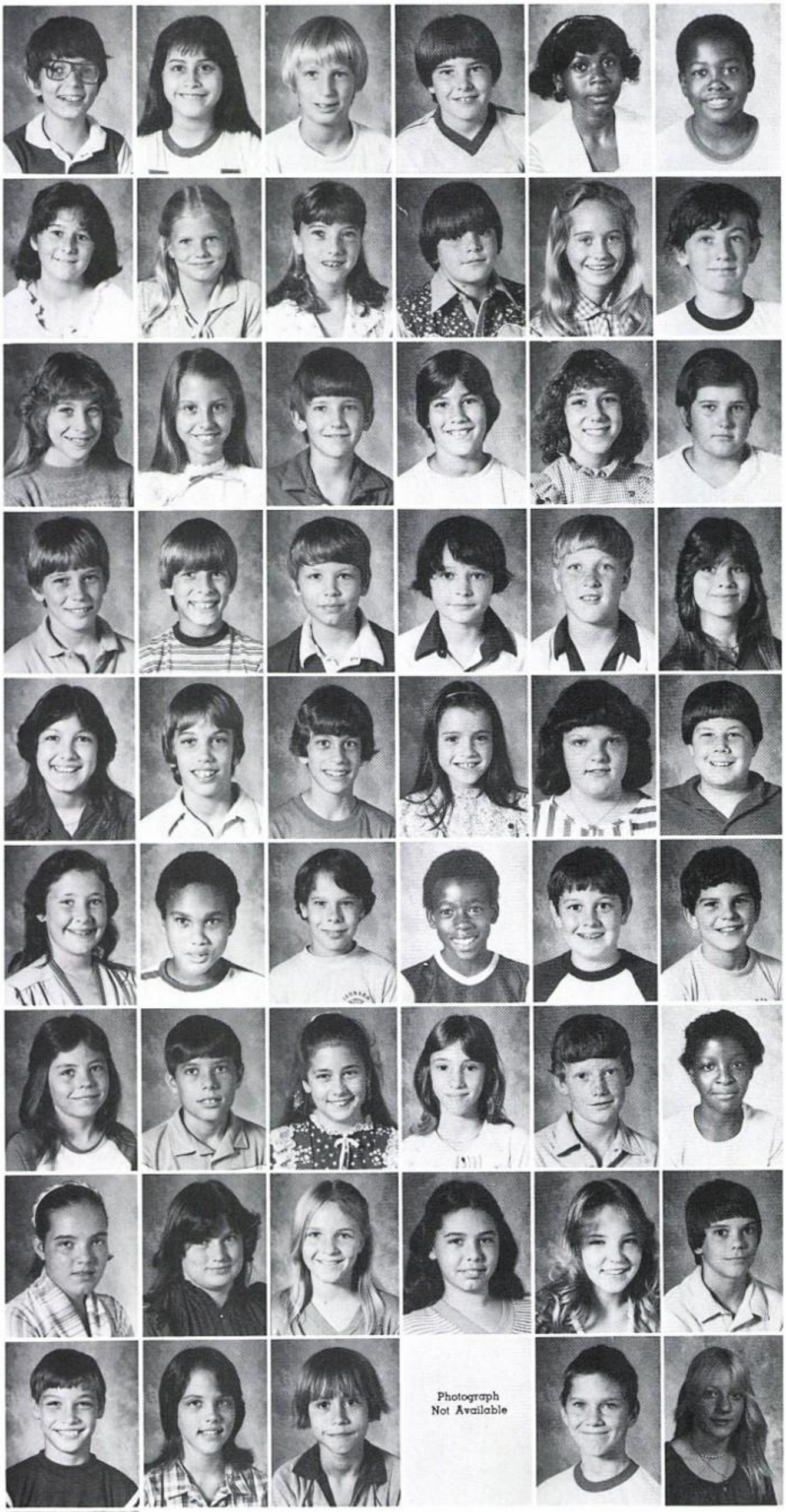

Gary Adams
Anita Aguirre
Christopher Alexander
Scott Blackerby
Thelma Brown
Wayne Bush

Carolyn Butts
Rhonda Clubb
Tara Coulter
Trent Cunningham
Krista Davis
Glen Egemo

Christy Flanagan
Cory Flenniken
Scot Fox
Eddie Fraser
Amy Gilbert
Ray Giles

Joe Paul Gray
Tommy Gray
Bill Hainline
Erick Hawkins
Ron Herridge
Melissa Hogue

Donna Holt
Bryan Hoskins
Denny Hoskins
Barbara Kay Johnson
Tina Jefferson
Bax Kegans

Lynette Lewis
William Lewis
Michael Lucas
Lorenza Marshall
Warren McDonald
Jim McIntosh

Ruby Melton
Justin Minchey
Kimberly Moore
Lisa Moore
Danny Prater
Chandra Pye

Paula Rushing
Denise Smith
Cynthia Sowels
Amelia Villescaz
Deana Webb
Keith Welch

Photograph
Not Available

Robbie Whisenant
Wendy Williams
Joby Cummings
Consuella Nodier
Arthur Macura
Danella Capers

Johnny Capers

Officers: Top to Bottom
Pres. John Griffitt
V. P. Adam Souther
Sec. Vincent Freeman
Rep. Chad Seals
Treas. Joe Ellenburg

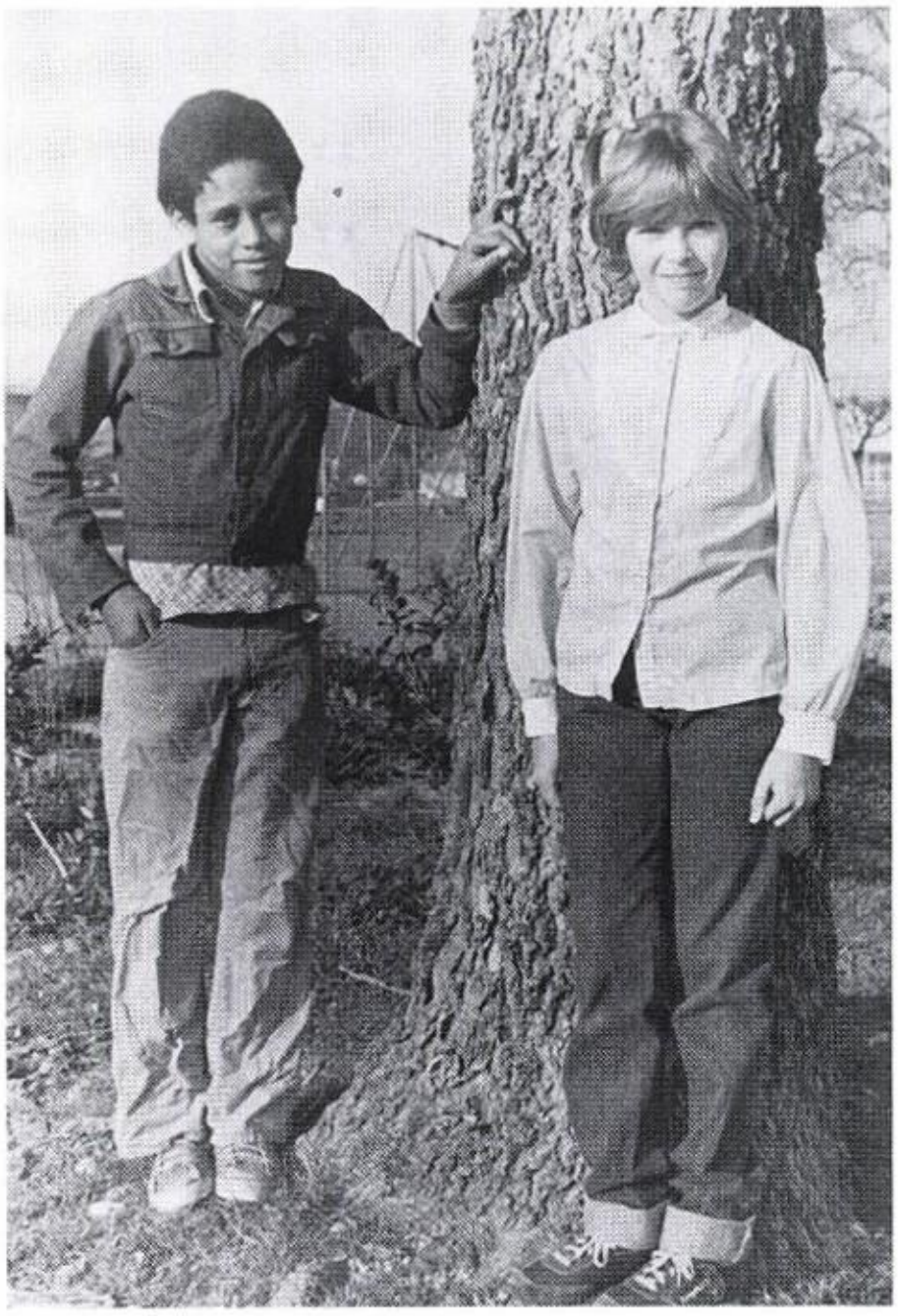

Halloween Candidates
Mitzi Chandler
Shuna Lewis

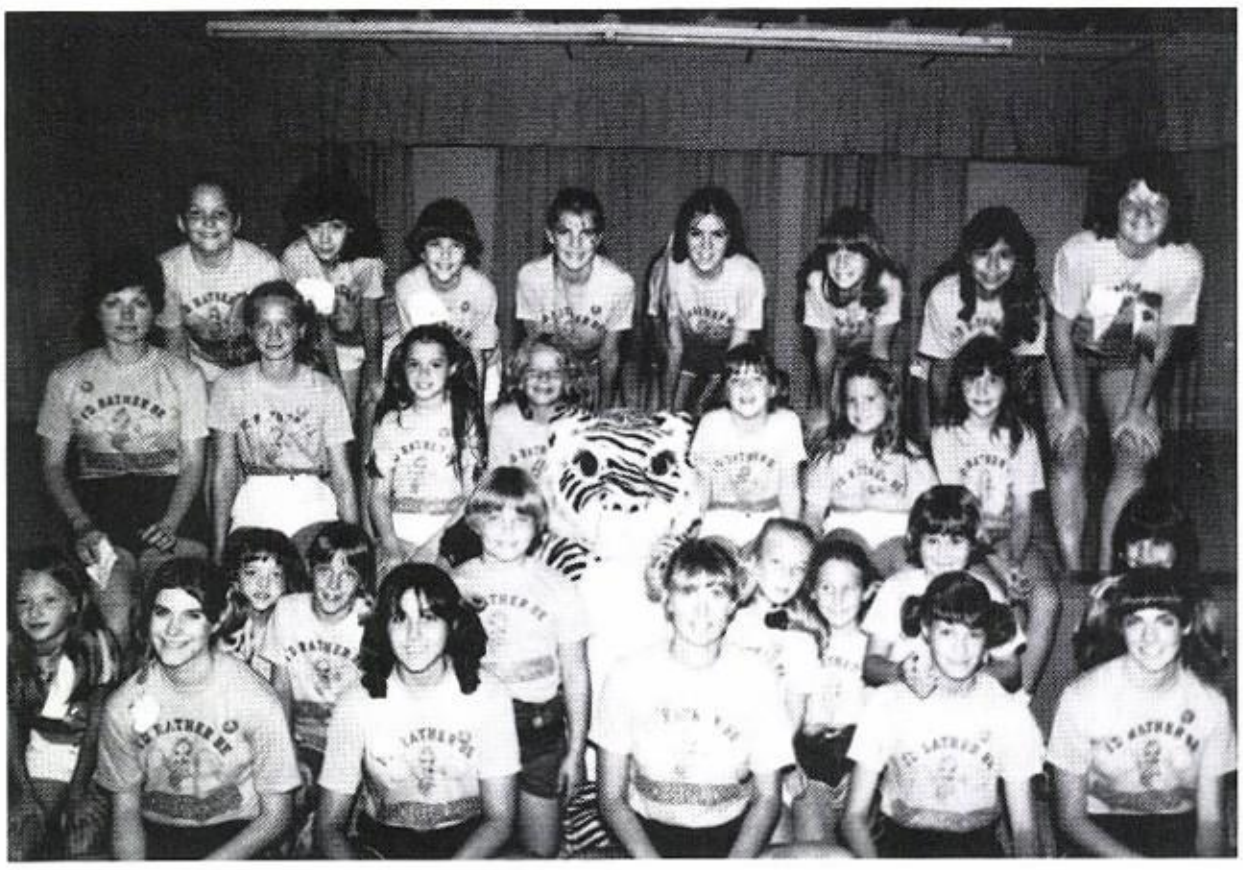

Class of "90"

Terry Barcroft
Kimberly Buck
Johnny Castleberry
Paul Cato
Mitzi Chandler

Melinda Coldiron
Elizabeth Cooper
Carrie Cruit
John Dee Davis
Kenneth Dayberry

Joe Ellenburg
Spence Faulkner
Vincent Freeman
John Griffitt
Jennifer Hailey

Angela Hastings
Melinda Holt
Paul Kimberlin
Ashuna Lewis
Jodi Lewis

Michael Maxwell
Kelly McGee
Herbert Phillips
Chad Seals
Adam Souther

Greg Sudderth
Jason Tallant
Brad Thacker
Chrissi Underwood
Sherry Wallace

Photograph
Not Available

Linda Wilson

Elementary Halloween Court . . .

KINDERGARTEN
Jamie Latimer
Jason Rowland

FIRST
Angela Wrenn
Corey Chastain

SECOND
Amy Neal
Corey Savage

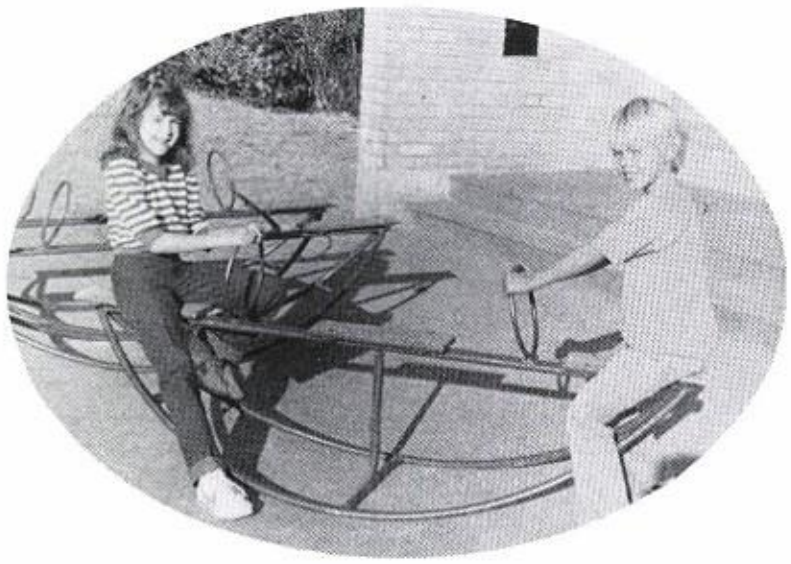

FIRST & SECOND
Tonya Wilkins
Jimmy Watson

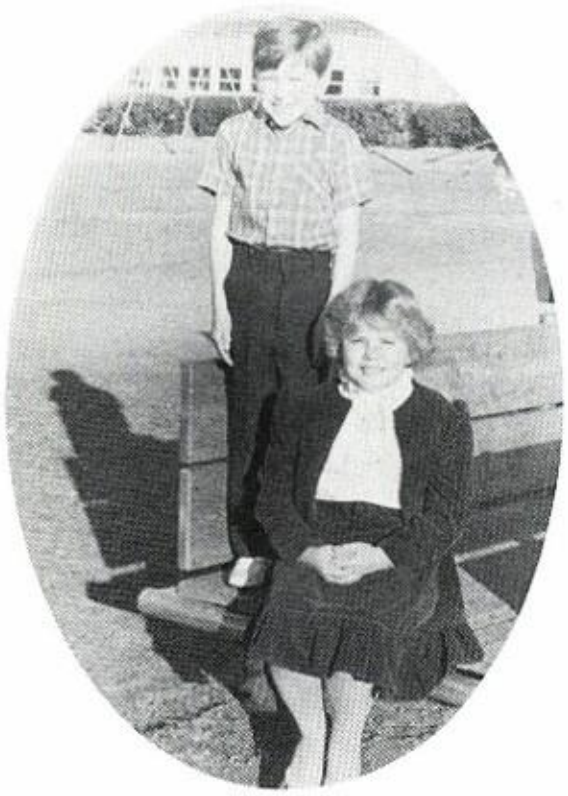

THIRD
Lana Lumpkins
Collin Hickman

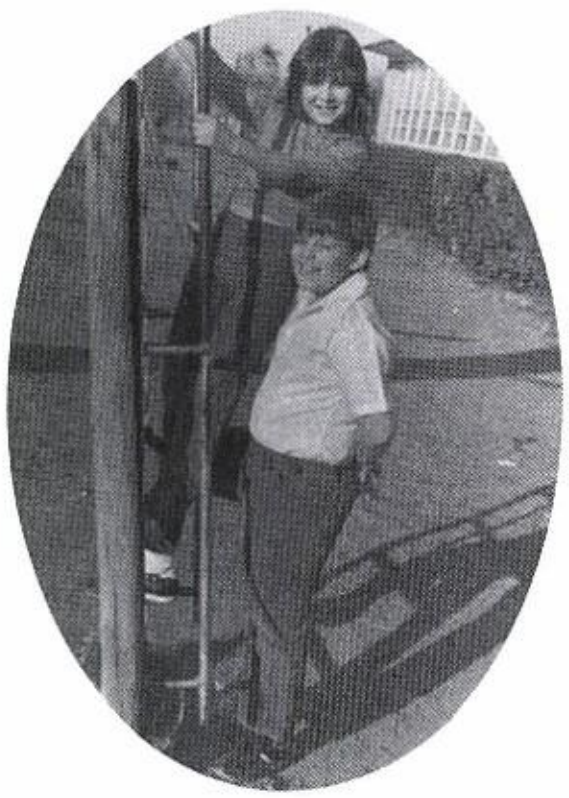

FOURTH
Tammy Price
Durwood Manly

THIRD & FOURTH
Shelly Hallmark
Jayme Little

Class of '91

Mark Blackerby

Jason Brewer

Jason Chennault

Shannon Conyers

Jerry Donihoo

Jami Evan

Greg Egemo

Michael Flores

Wes Griffitt

Shane Higgins

Iman Khosrowpour

John LeBlanc

Seandee Leggett

Melissa Lewis

Tammy Lide

Durwood Manley

Photograph
Not Available

Amy Mikeska

Joey Macura
Jena Paris
Tammy Price

Ray Ransom

Mark Scoggins

Cindy Smith

Steven Smith

Cynthia Sooter

David Steele

Steve Steele

Leah Thompson

Sammy Wallace

Ricky Watson

Misty Worley

Class of '92

Brad Evans
David Evans
Shelly Hallmark
Jayme Little

Gary Moore
Jeffrey Payne
Jennifer Todd
Dena Watson

Mrs. Grimes 3rd and 4th Grade

Class of '91

Beverly Bell

Brandie Castleberry
Amy Hainline
Reresa Hass
Johnny Hogue

Athena Nodier
Michael Palmer
Robert Tarrant
Kristy Wallace

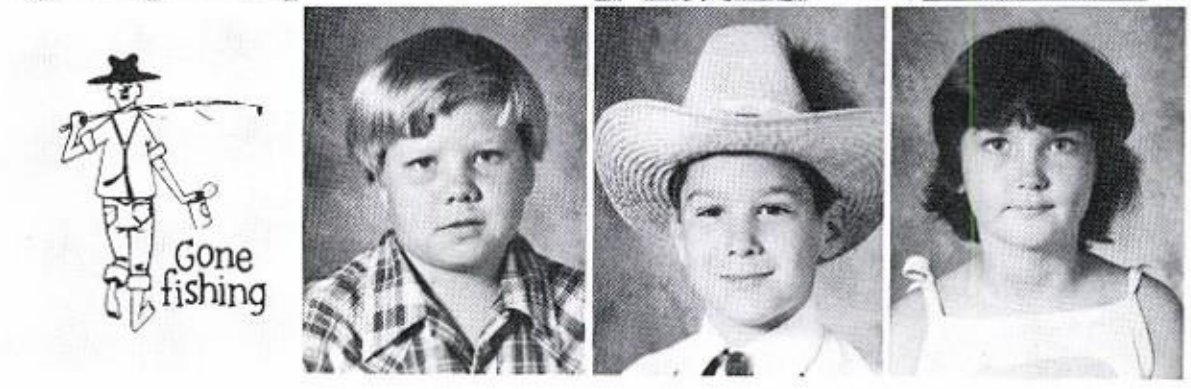

Class of '92

Jennifer Bailey
Lisa Barcroft
Jimmy Boyer
Jason Brown
Linnie Bush

Becky Butterfield
James Daugherty
Diana Edwards
Kimberly Fuller
Jessica Hailey

Tony Hailey
Bobby Lee Hanson
Mitchell Harris
Collin Hickman
Kacey Kegans

Lonnie Keys
Beverly Lipsey
Lana Lumpkins
Danny McBroom
Beth McIntosh

Angela Murphy
Melissa Nodier
Patricia Price
Jason Strahan
Steven Thomison

Photograph
Not Available

Laquita Turner
Tavis Vore
Sherry Watson
Brian West
Leslie Whisenhunt

Class of '93

Clarissa Brewer
Cameron Castleberry
Shane Crawford
Julie Cruit
Ashley Hawkins
Brad Herridge
Jay Hogue

Beverly Holt
Brice Kennedy
Steven Key
Jill Lewis
Mike Lloyd
Deanna Lynn
Shilah Morris

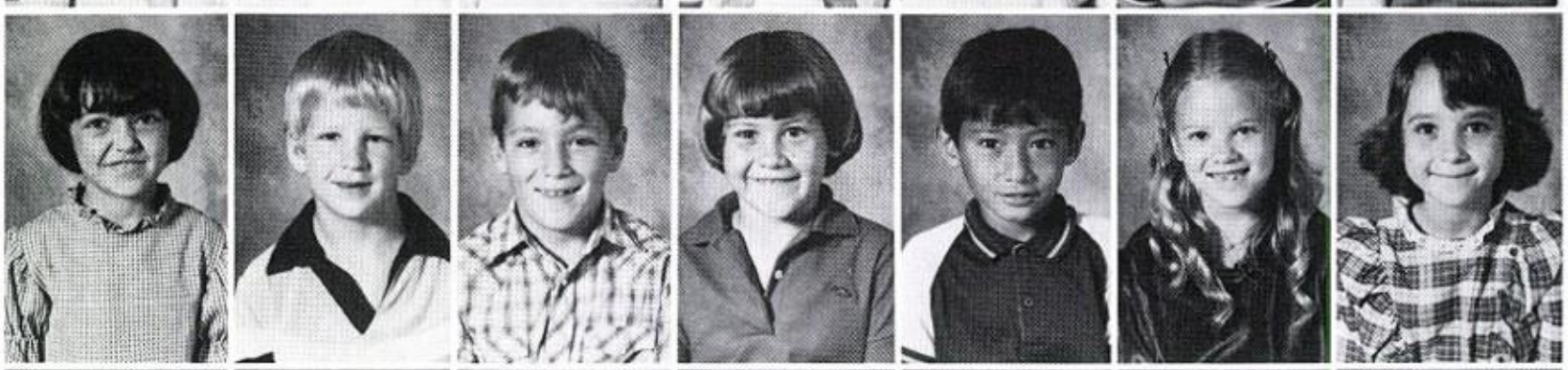

Amy Neal
Angie Peak
Walter Ransom
Corey Savage
Christie Scarbrough
Crystal Smith
Dona Smith

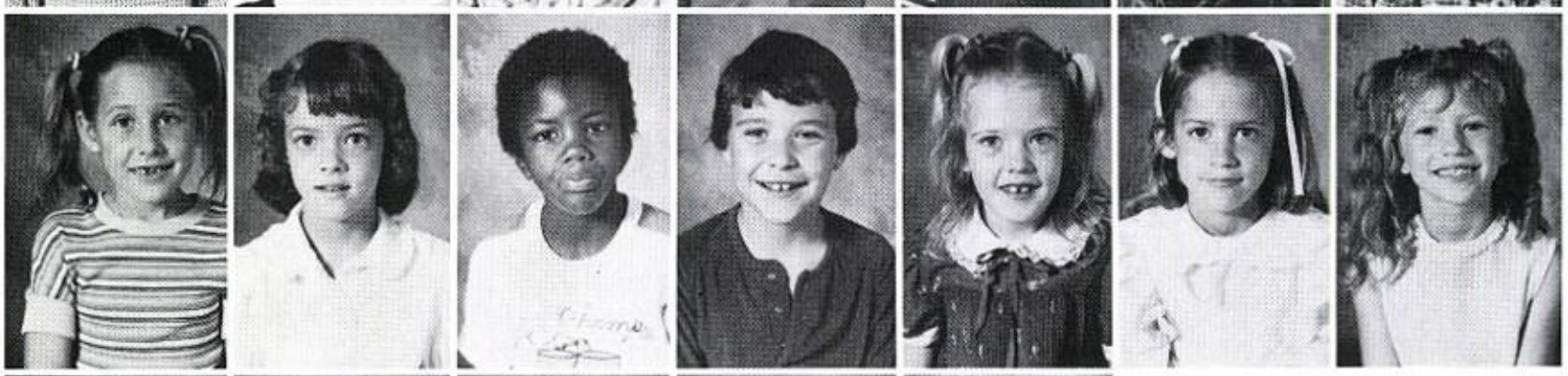

Jennifer Spradling
Branden Wallace
Keith Wardlow
Jeremy Woodruff
Stephen Wright

Mrs. Cruit's First and Second Grades

First

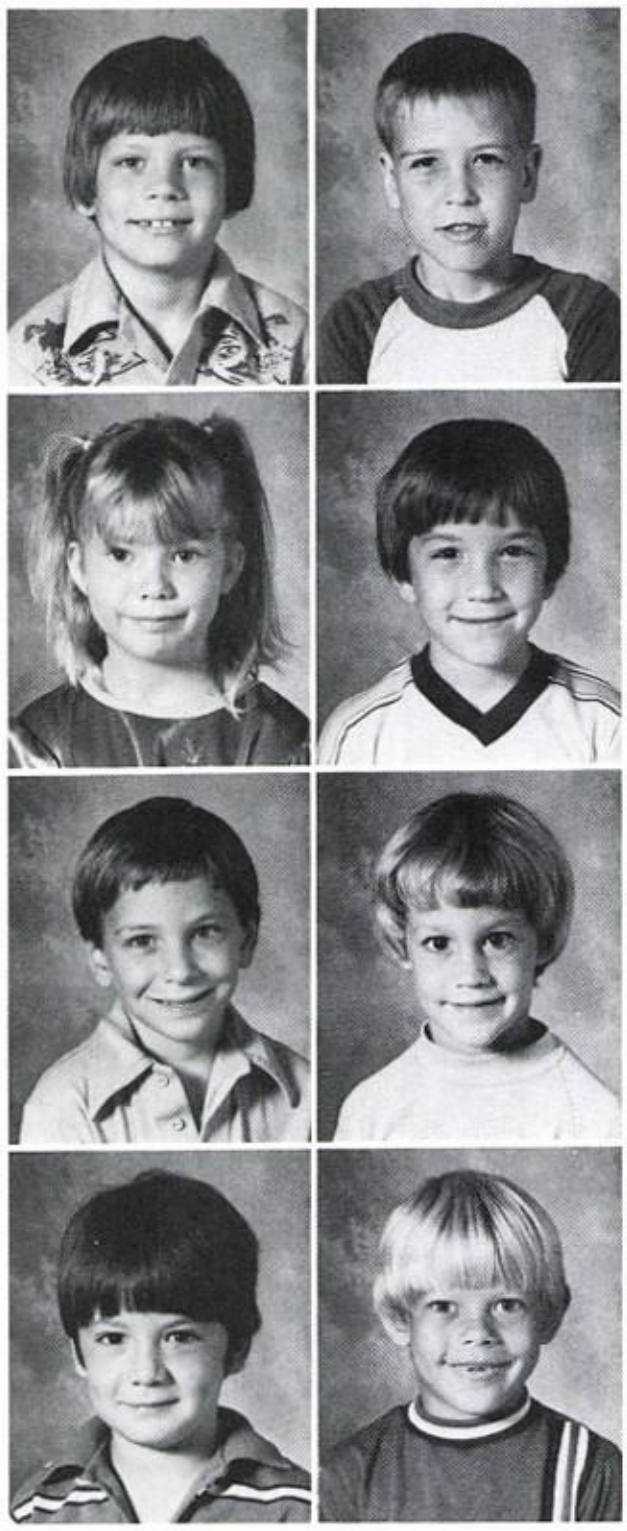

Danny Davis
Brian Fuller

Keith Hallmeyer
Chris Jester

Melanie Moore
Kelly Pemberton

Chastity Johnson
Susan LeBlanc

Bryan Seeley
Brian Tolbert

Brandi Miller
Jeana Nodier

Joey Villescaz
Jimmy Watson

Bryan Price
Terry Pye

Second

Tonya Wilkins

Class of '94

John Blackerby
Regina Bush
Cory Chastain
Donald Fuller
Samantha Fuller

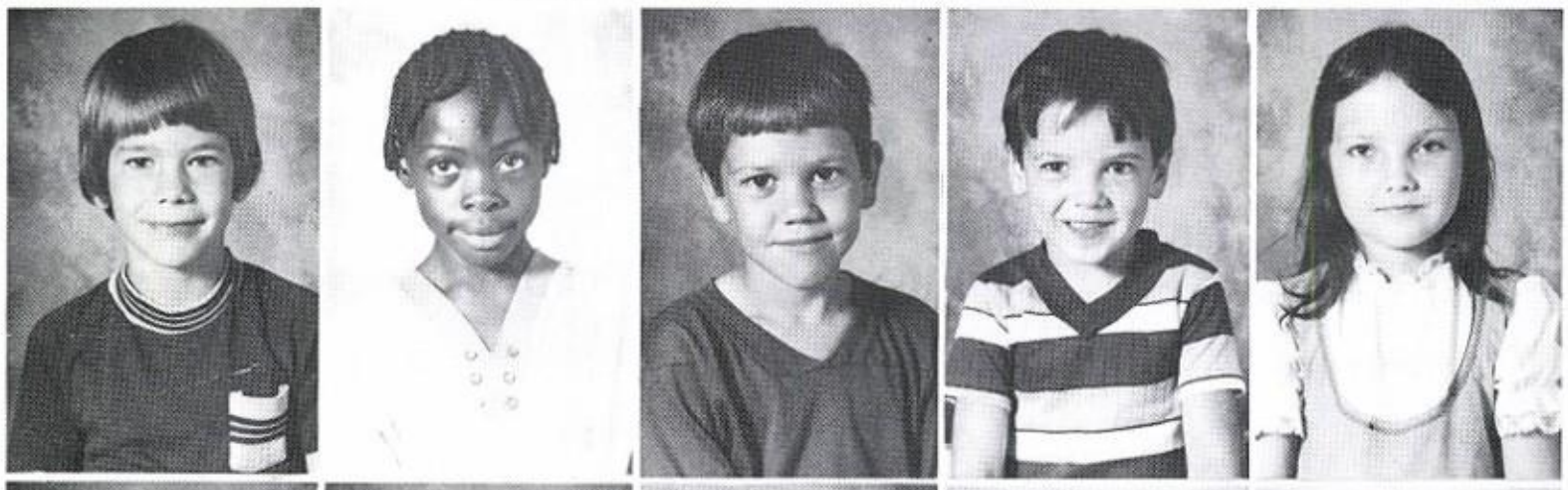

Joe Giles
Theron Gray
Robert Grintz
Juanita Harper
John Harris

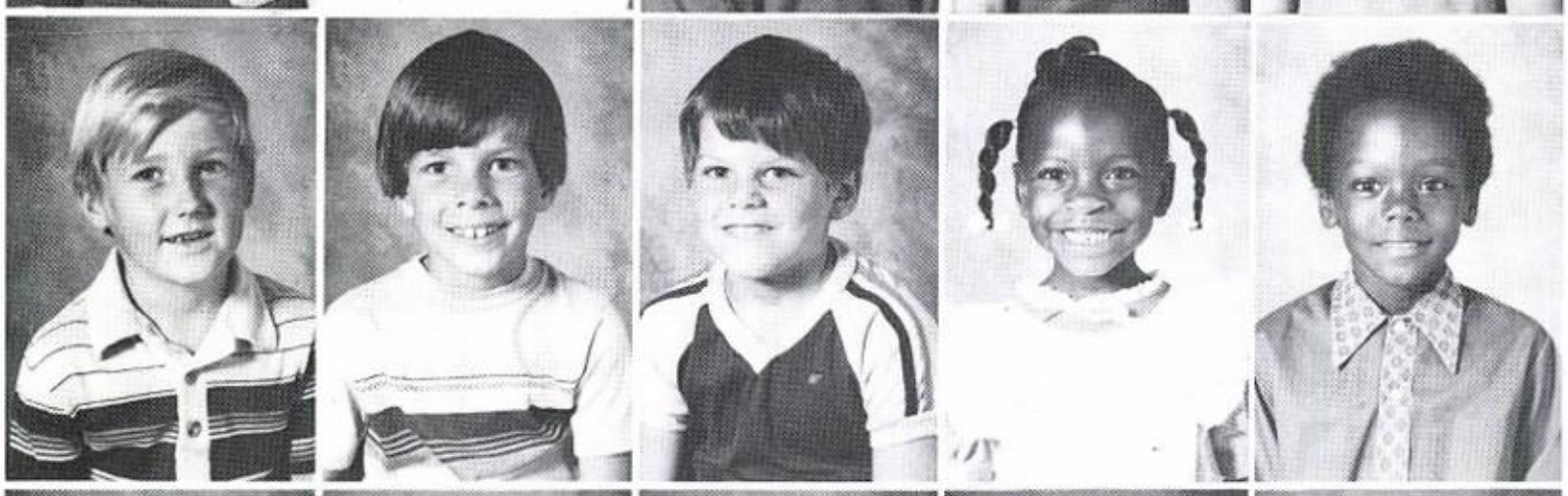

Daniel Hass
Kristi Herrin
Gena Hogue
Brettt Hooks
Kelly Jester

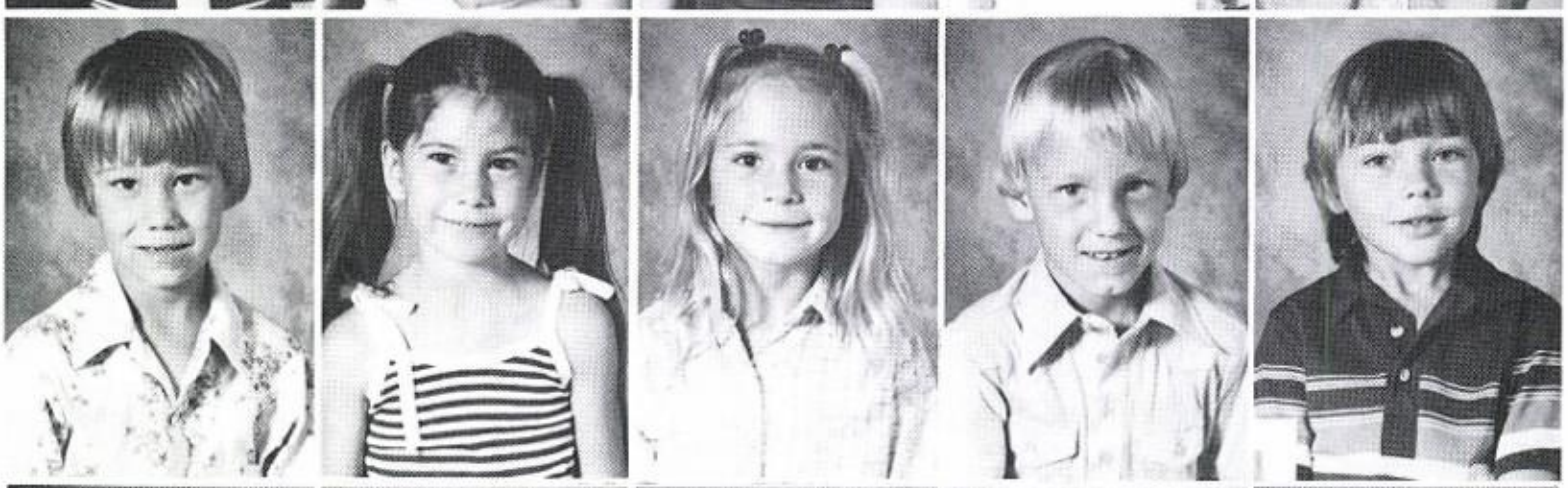

Franklin Lane
Seandee Little
Stephen McNear
Dian Phillips
Ronnie Price

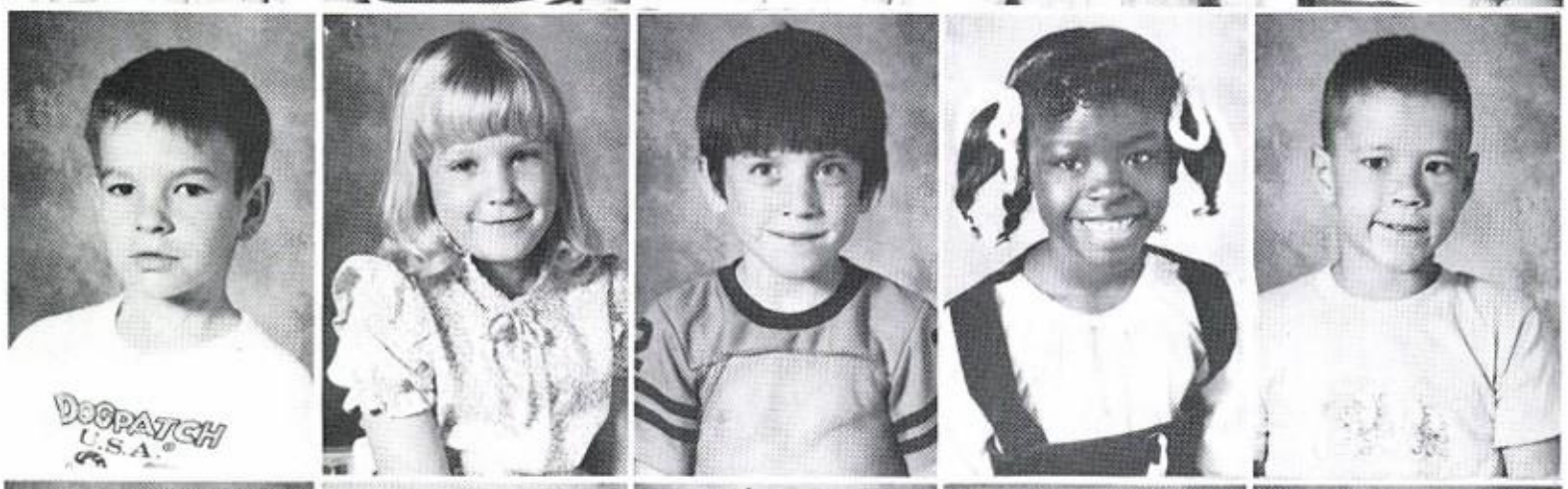

Rebecca Sooter
Eric Wardlow
Angela Wrenn
Christopher Wright
Angie Zachary

Class of 95

Loretta Bush
Mark Cooper
Stacie Cox
James Davis
Craig Flanagan

Lee Fry
Michelle Giles
Casey Griffis
Jason Grintz
Misty Grounds

Matthew Hallmeyer
Amy Hanson
Ronnie Jefferson
Amanda Jumper
Laura Beth Kluger

Jamie Latimer
Brandy Lide
Marcus Louque
Lisa Melton
Damon Minchey

Michael Moore
Gary Ransom
Jason Rowland
Lisa Staley
Thomas Stoner

Jon Sudderth
Denise Underwood
Shannon Walters
Matt Watson
Amy Webb

Shane Williams

Fun - Fun - Fun -

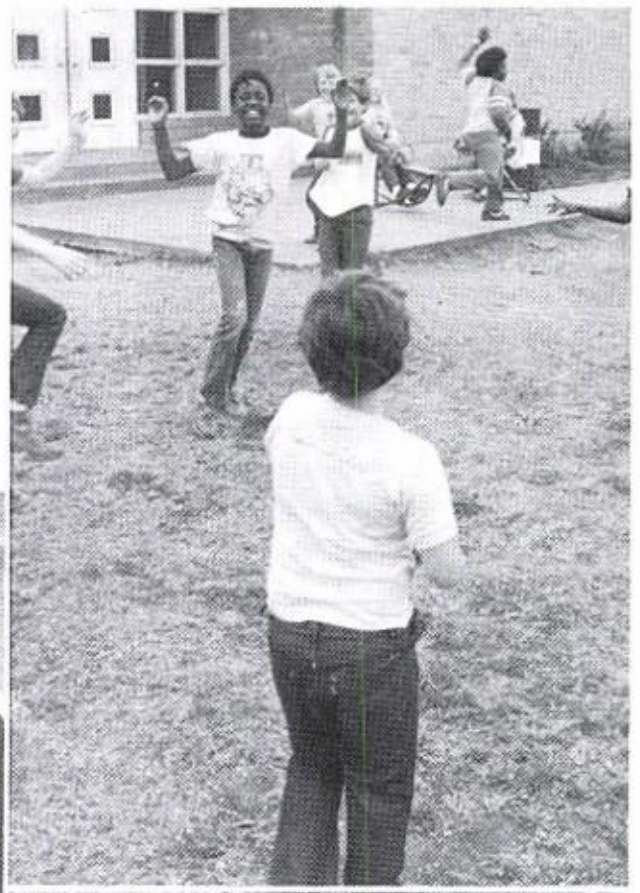

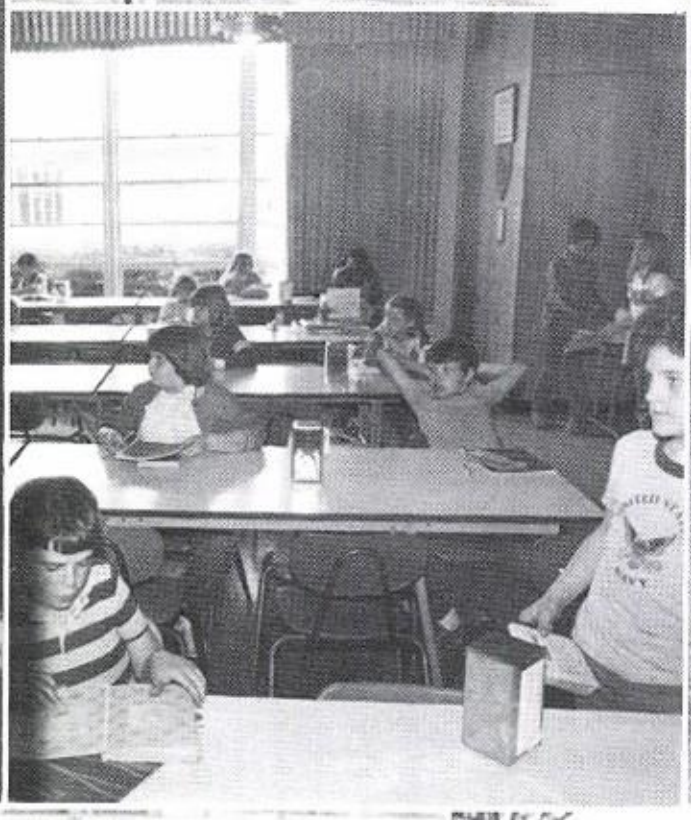

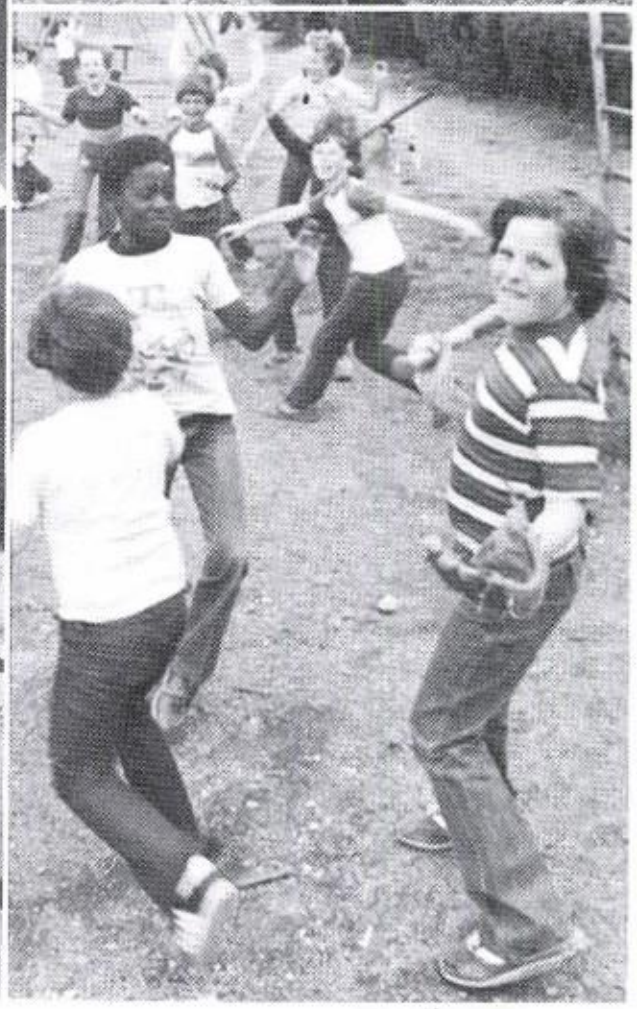

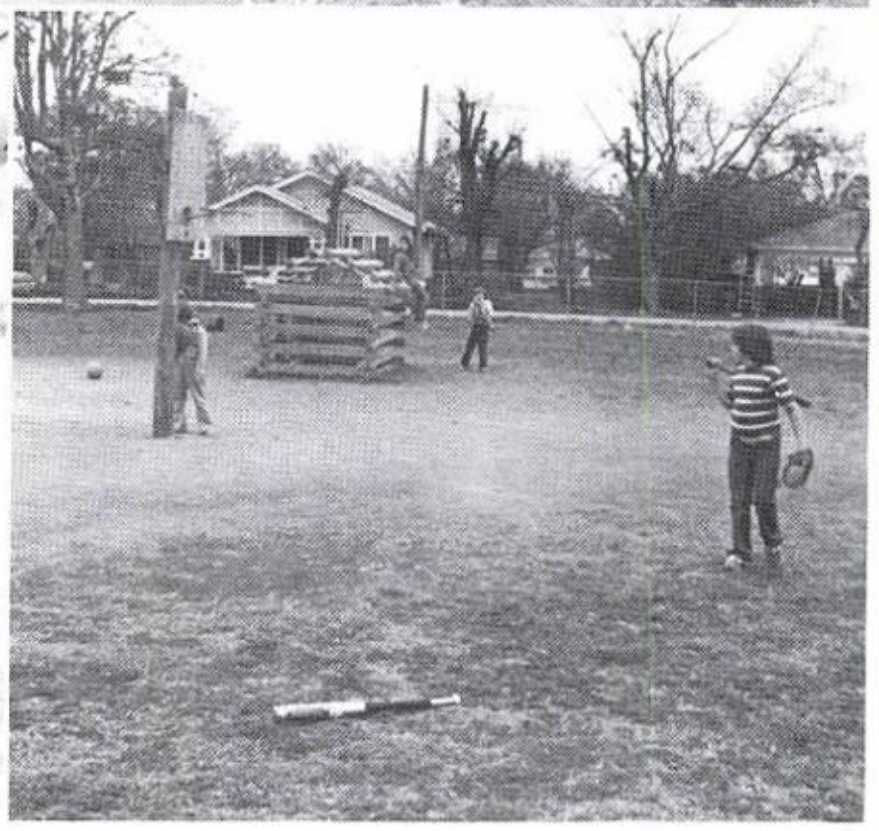

ORGANIZATIONS

Sherry -

Thank you for your hard work and dedication to LHS' Tigerette Drill Team! We have had a lot of fun and a lot of trials - You have made my job so enjoyable - and I appreciate you for that.

Best of luck in all your future endeavors!

God Bless You!

Love you -

Mrs. Becky

A Touch of France

French Club Members:
Garnell Watson - Pres.
Linda Gill - Vice-Pres.
TuTu Correa - Treas.
Andy Brown - Reporter
Dianna Smith
Lisa Faulkner
David Eubank
David Gray
Mary Garza
Cecilia Robinson
Lisa Matthews
Nicole LaBlanc
Patti Culling

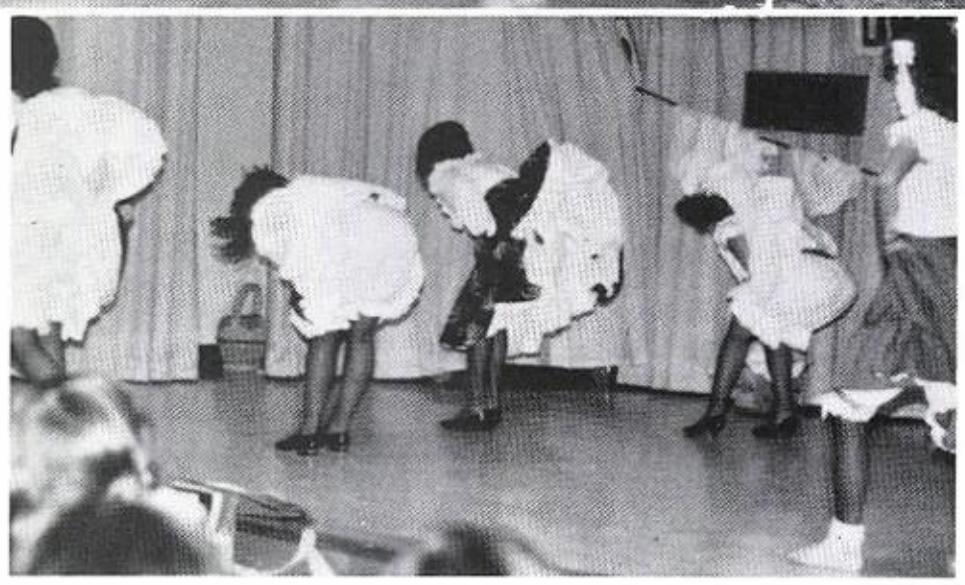

French Club 82-83

Spanish Club

Spanish Members:
Belinda Watson - Pres.
TuTu Correa - Vice-Pres.
Karen Ensminger - Treas.
Annie Johnson - Reporter
Lisa Smith
Lisa Stewman
Michelle Green

Beta Club - 1983

Seated L to R: Arlette Buchanan, Mrs. London, Craig Scoggins, Greg Robinson, Standing L to R: Vicki Macon, Cecilia Robinson, Mr. Blackerby, Lisa Matthews, Shawn Lewis, Garnell Watson, John Harris, Vance Morton, Belinda Watson, Donny Blacketer, Mrs. Blackerby, Mr. London

Officers L to R: Sec. Arlette Buchanan, Vice-Pres. Garnell Watson, Treas. Vicki Macon, Pres. Lisa Matthews

Elections and Initiations

New members are installed to office.

The National Beta Club Pres. gives inspirational speech to new members.

Gosh, this is all so exciting.

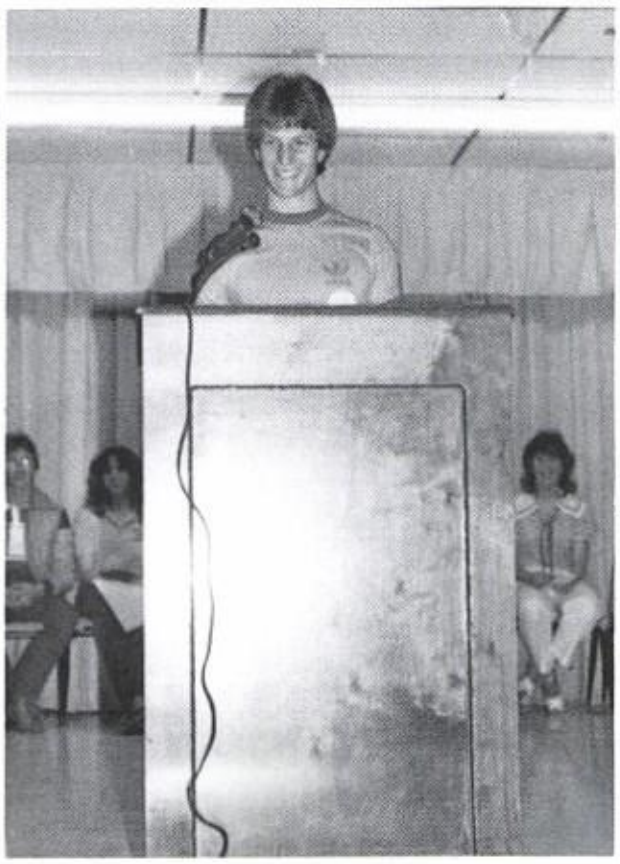

I'll try to be a good President.

Time to take oath.

Student Council

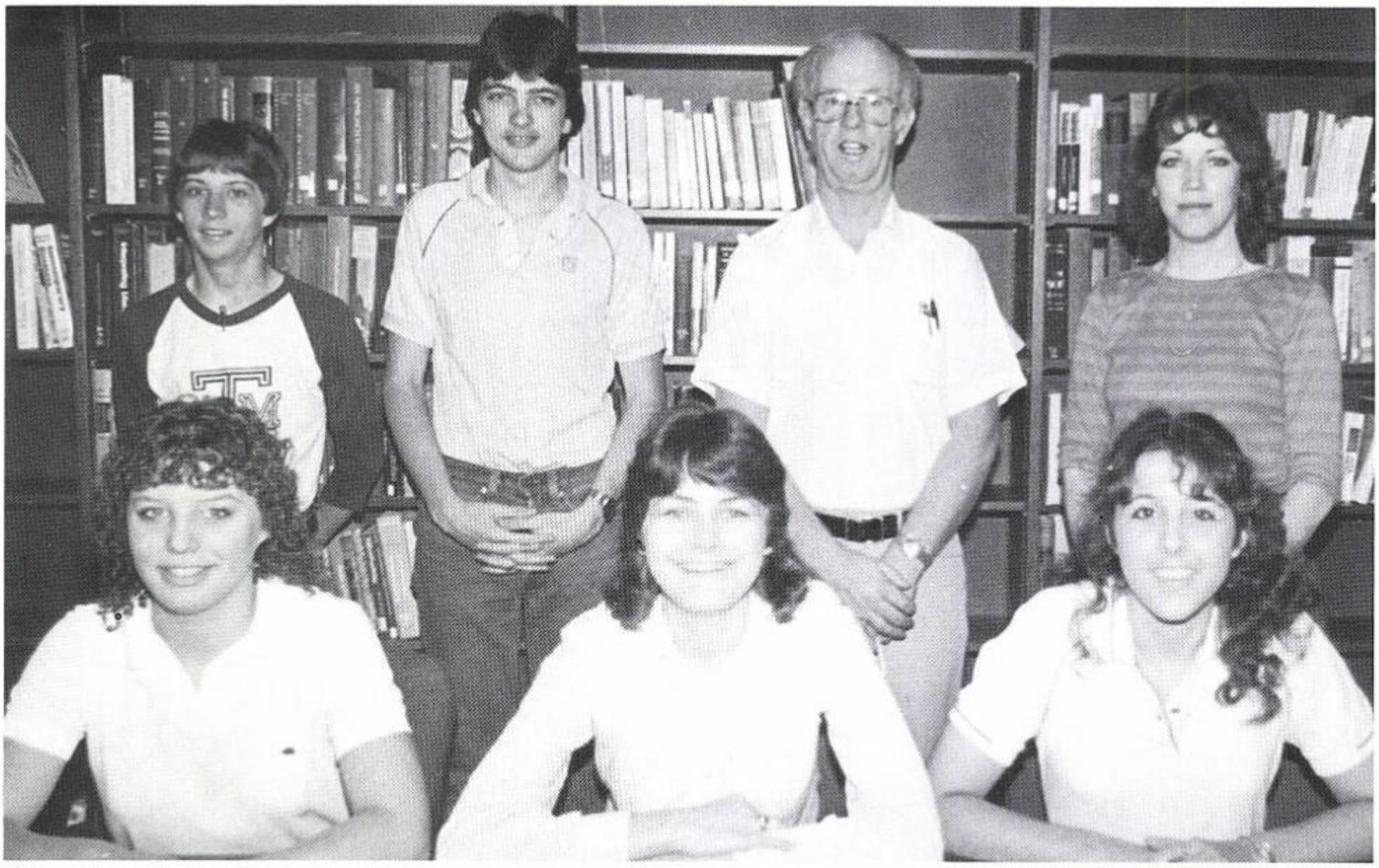

Reporter, Arlette Buchanan; Sec., Joyce Russell; Treas., Linda Gill; Parl., Gary Thomspon; Vice-Pres., Shawn Lewis; Sponsors, John London, Melva Malone.

President:

Lisa Matthews

Class Representatives are: Seniors, Janet Burchfield, Eddie Aguirre; Juniors, Billy Gray, Kelly Watson; Sophomores, David Gray, Nicole LeBlanc; Freshmen, Billy Watson, Joy Martin.

Project Glad

Front: Lisa Matthews, Patti Culling, Garnell Watson, Belinda Watson. Back: Shawn Lewis, John Harris, Bruce Minchey, Brian Edmonds, Kevin Wright, Lori McIntosh, (not shown) Joyce Russell and Craig Scoggins.

Sponsor
Mrs. Treadway

PROJECT
GLAD
SCHOOL COMMUNITY
STUDENT

LHS Band

Division Leaders:
S. Barcroft - flute
D. Eubank - drums
P. Harris - clarinet
R. McBroom - band leader
A. Flenniken - saxophone
B. Mann - trombone
V. Morton - trumpet

Officers:
Co-Captain - R. Latimer
Secretary - D. Davis
Captain - V. Morton

Remember the Band of 83'

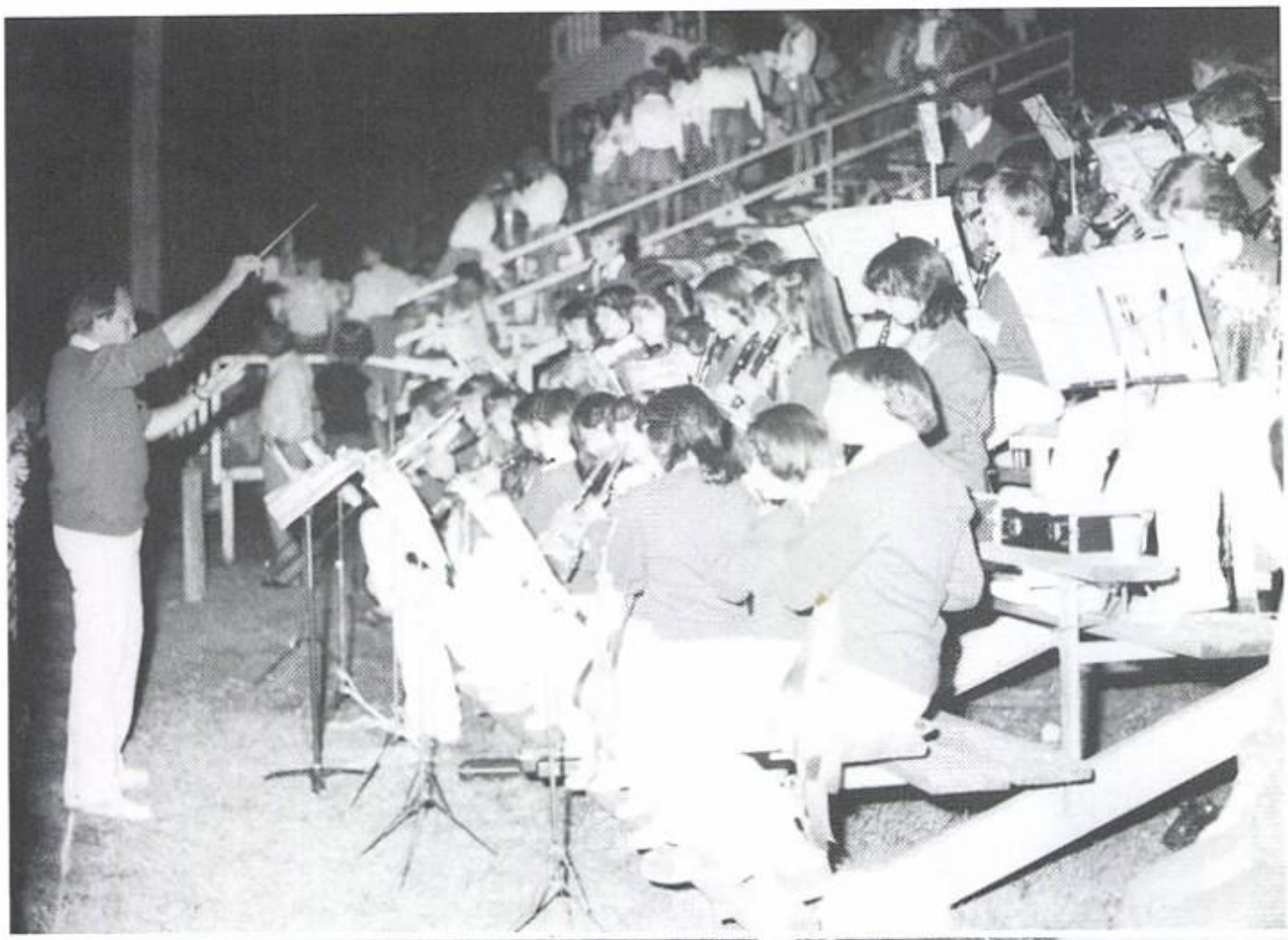

They Played Their Hearts Out at Football Games

Basketball Games and Concerts on Square

FHA

First Row: J. Martin, T. Glover, J. Russell, V. Macon, L. Lumpkins, K. Palmer. Second Row: D. Davis, B. Watson, K. Ensminger, A. Johnson, L. Smith, B. Wilson, S. McIntosh, C. Correa, L. Stewman. Third Row: L. Lewis, N. LeBlanc, T. Ivey, C. Robinson, J. Beste, R. Treadway, S. Parker, S. Hudgins, C. Shehan, M. Stinson

Officers

Bottom Row:
Hist. K. Ensminger
Rec. V. Macon
Sec. L. Lumpkins

Top Row: Rep. A. Johnson
V.P. T. Glover
Treas. B. Watson

President

Joyce Russell

Homemaking Awards

Officers 83-84: Robin Treadway, Dana Davis, Lori Lumpkins, Joyce Russell, Theresa Glover, Belinda Watson, Vicki Macon, Annie Johnson, Karen Ensminger, Joy Martin, and Juli Beste.

Project Show Award Winners: Cecilia Robinson, Lori Lumpkins, Vicki Macon, and Sandra McIntosh.

Vicki Macon, Sandra McIntosh, Teresa Todd.

Encounter Members: Juli Beste, Joyce Russell, Vicki Macon, and Joy Martin.

FFA Chapter

First Row: J. Nash, S. Coulter, B. Minchey, T. Lewis, M. Cripps, D. Westbrook, S. Cunningham, D. Andrews, Second Row: J. Harris, B. Watson, C. Scoggins, A. Gilbert, C. Savage, J. Hess, E. Westbrook, Third Row: V. Jones, K. Wright, G. Robinson, L. Pemberton, Sweetheart L. McIntosh, M. Cross, P. Correa, G. McGee, C. Donihoo, Fourth Row: B. Gray, R. Gabbard, J. Owens, T. Caldwell, R. Jones, M. Latimer, L. Faulkner, D. Blacketer, R. Minchey, S. Alexander, C. Spence, K. Wright, G. Thompson

OFFICERS

L to R
Treas. -
J. Harris
Sec. -
L. Faulkner
Sent.-
G. Thompson
Pres. -
B. Minchey
V.P. -
K. Wright
Rep. -
C. Spence

LEONARD GROCERY

FFA Awards

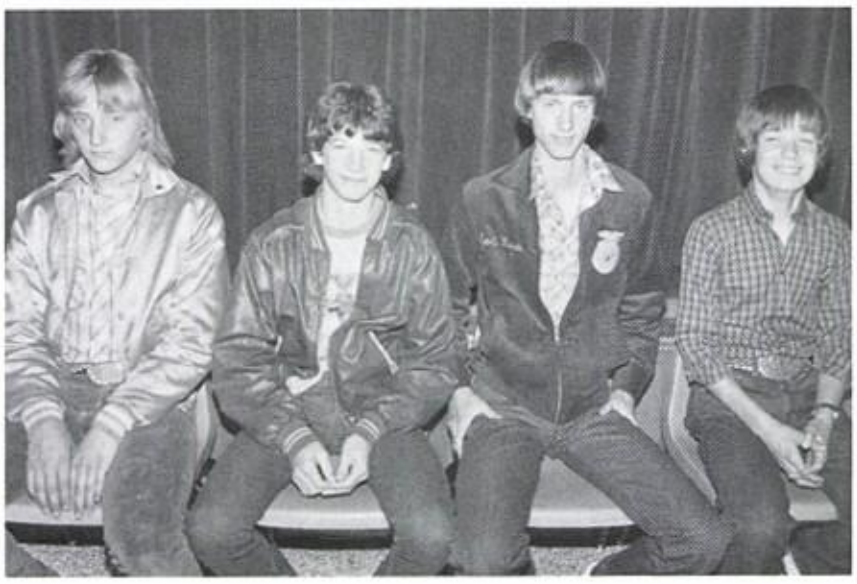

Poultry - Vince Jones, Kelly Wright, Joel Nash, Tate Caldwell

Dairy - Chad Spence, Billy Gray, Kevin Wright, Gary Thompson

Ag Mechanics - Anthony Gilbert, Jesse Owens, Peto Correa, Rodney Minchey

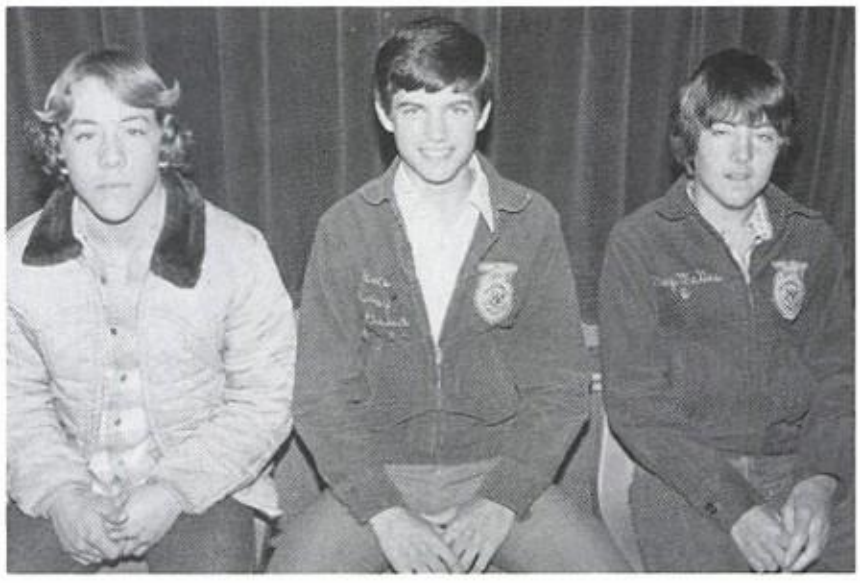

Livestock - Eric Westbrook, Bruce Minchey, Greg McGee

Farm Radio - Sean Coulter, Shannon Cunningham, Scott Alexander

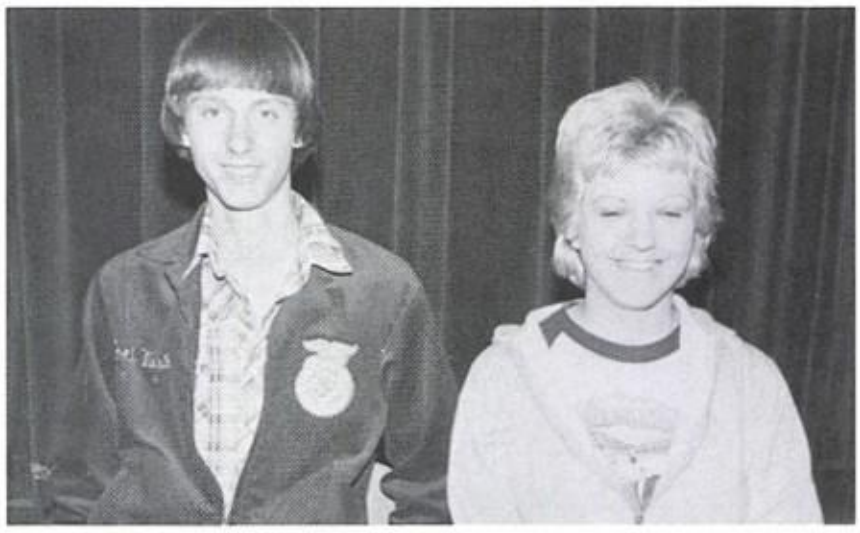

Greenhand Farm Skills - Joel Nash, Cindy Smith, not pictured Kendall Hutchins

Greenhand Quiz - Rick Jones, Vince Jones, Joel Holt, Bobby Rowland

Greenhand Chapter Conducting - Michael Cripps, Chris Savage, Roger Gabbard, Kelly Wright, David Westbrook, Tate Caldwell, Bill Watson, Gary Thompson

Society of Distinguished American High School Students

Gail Cartwright

Shawn Lewis

Vicki Macon

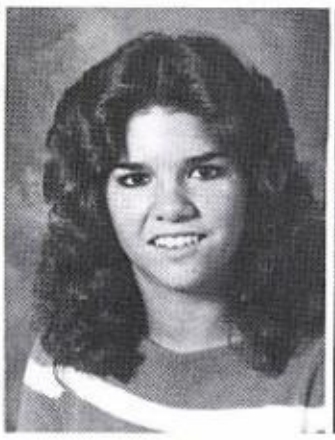

Lisa Matthews

Joyce Russell

Dianna Smith

Arlette Buchanan

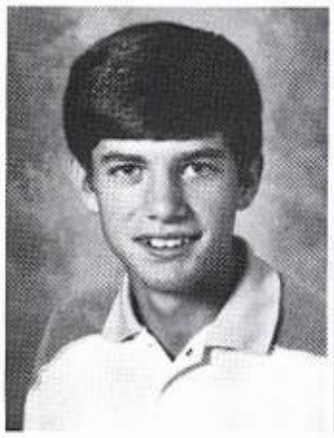

Bruce Minchey

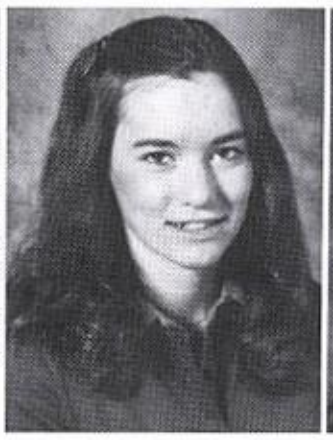

Garnell Watson

Patti Culling

Lori McIntosh

Johnny Nobles

Lori Lumpkins

Kevin Wright

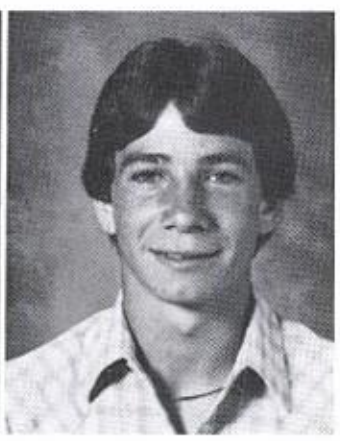

Gregg Robinson

Belinda Watson

Donnie Blacketer

Vance Morton

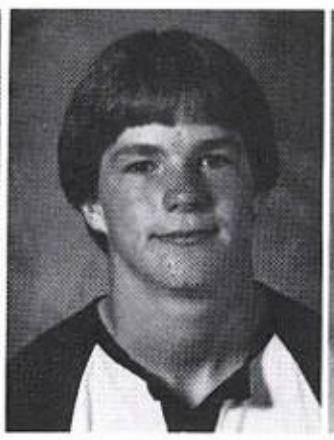

Craig Scoggins

Kimberly Buchanan

Joy Martin

Robin Treadway

Billy Watson

Eighth Grade Graduation, May 16, 1983

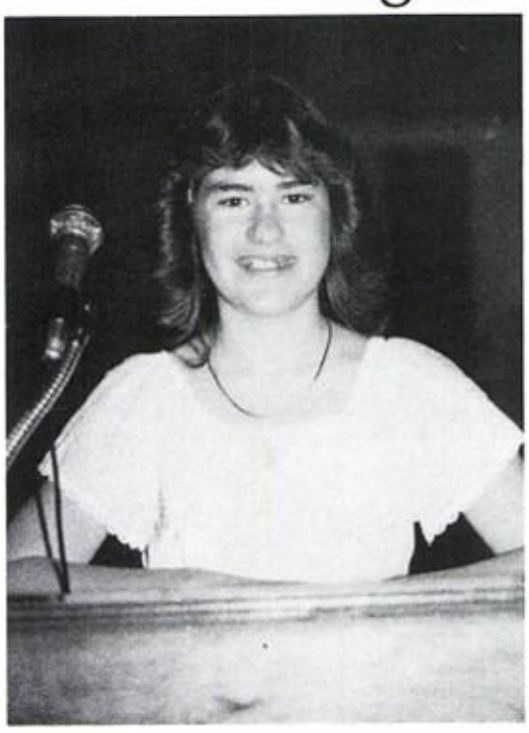

Sherri Barcroft
Salutatorian

Processional	Chris Ferguson
Invocation	Nicholas Harper
Salutatorian Address	Sherri Barcroft
Class History	Joel Beste
Class Will	Tim Jackson
Class Prophecy	Jennifer Holt
Valedictorian Address	Denise Buchanan
Presentation of Awards	Joan Curry
Presentation of Diplomas	Eugene Kegans
Benediction	Shane Lewis
Recessional	Chris Ferguson
Ushers:	Gayla Russell
	Traci Treadway
	Glenn Robinson
	Clay Scoggins

Denise Buchanan
Valedictorian

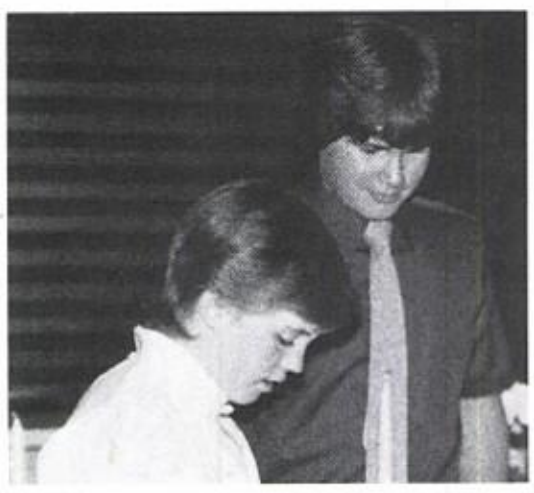

Honor Students

The Whole Gang!

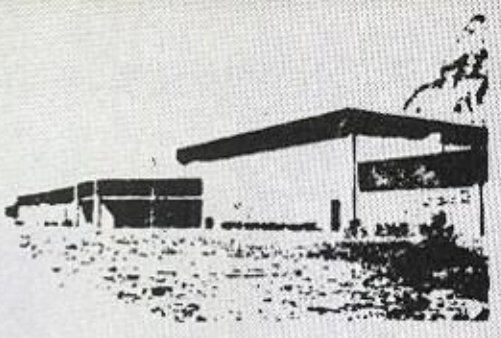

Leonard High School Baccalaureate and Graduation 1983

Commencement Exercises
Leonard High School
Gymnasium
May 17,1983
Seven-Thirty P.M.

Processional	Vicki Macon
Invocation	Joyce Russell
Salutatorian Address	Cecilia Robinson
History	Gail Cartwright
Will	Vicki Macon
Prophecy	Lisa Matthews
Valedictorian Address	Shawn Lewis
Presentation of Awards	John Wayne London
Ribbon Cutting Ceremony	Dianna Smith
Presentation of Diplomas	Billy D. Watson
"The Rose" McBroom	Vicki Macon, Dianna Smith, Gail Cartwright
Benediction	Dianna Smith
Recessional	Vicki Macon
Ushers:	Lori McIntosh, Arlette Buchanan, Kevin Wright, Bruce Minchey

Valedictorian:
Shawn Lewis

Beta Scholarship
Shawn Lewis

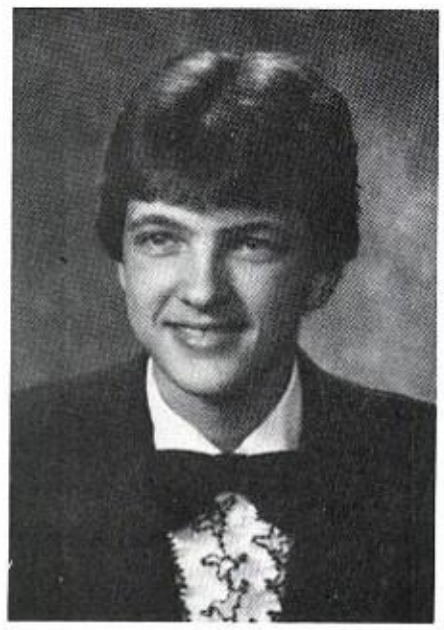

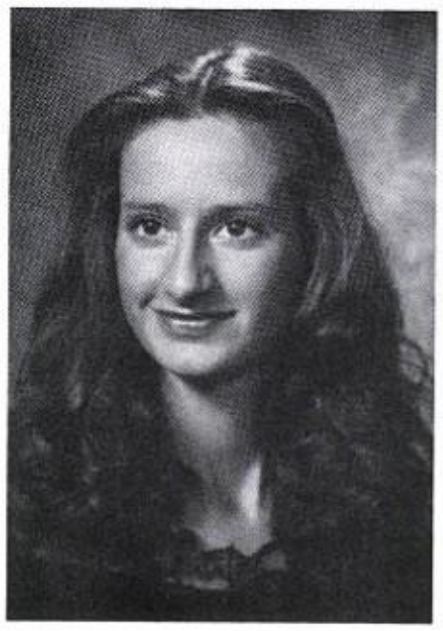

Salutatorian:
Cecilia
Robinson

Lisa Matthews:
Dupree Scholarship
Bill Davis Award

Gail Cartwright:
Dupree Scholarship

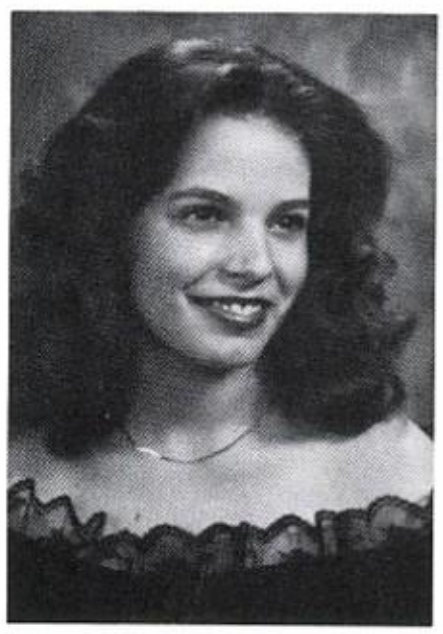

Vicki Macon:
McClendon Award

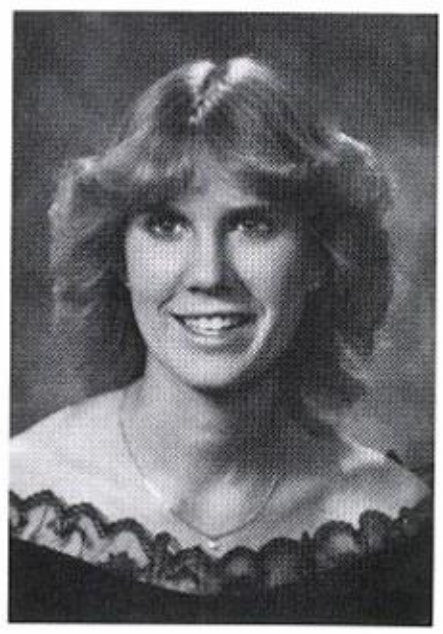

Theresa Glover
13-yr. perfect attendance

Ushers:

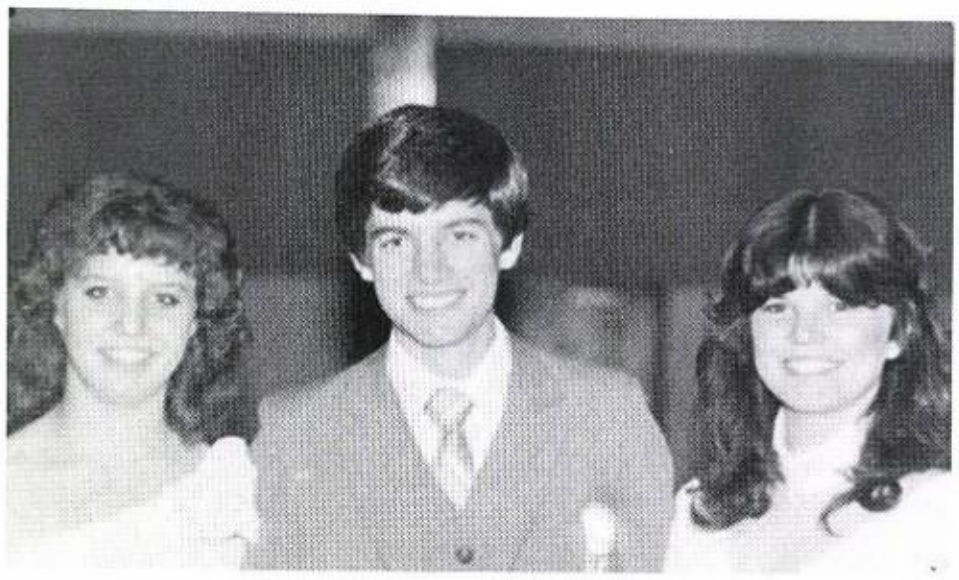

Arlette Buchanan
Bruce Minchey
Lori McIntosh
Kevin Wright
(not shown)

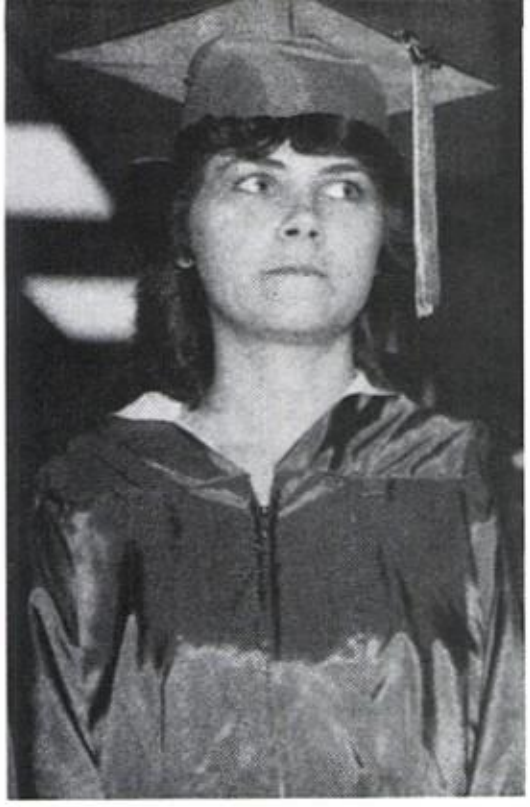

Goodbye is not an ending
when you know that people care.
For miles may come between you,
but warm thoughts are always there . . .
"Goodbye" is not an ending
But a different start for you,
A time for making brand-new friends
and seeing dreams come true . . .
"Goodbye" is not an ending,
for you'll find along life's way,
Within your heart you'll always have
a part of yesterday.

Amanda Bradley

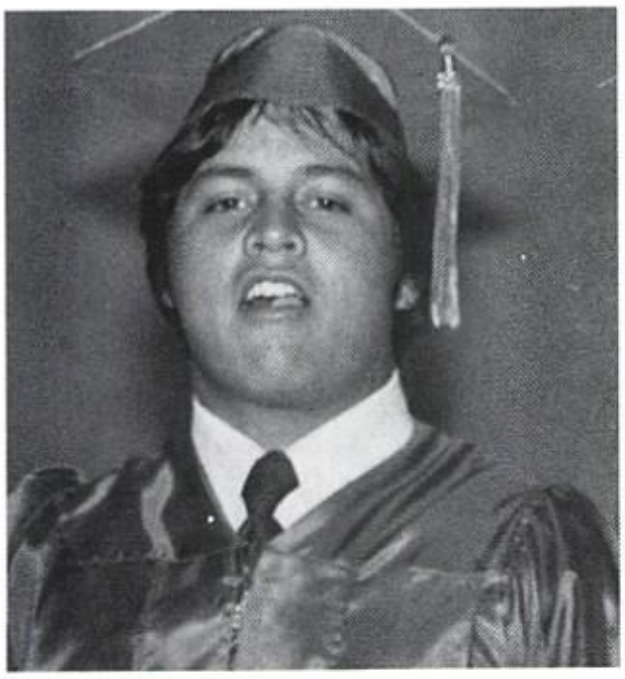

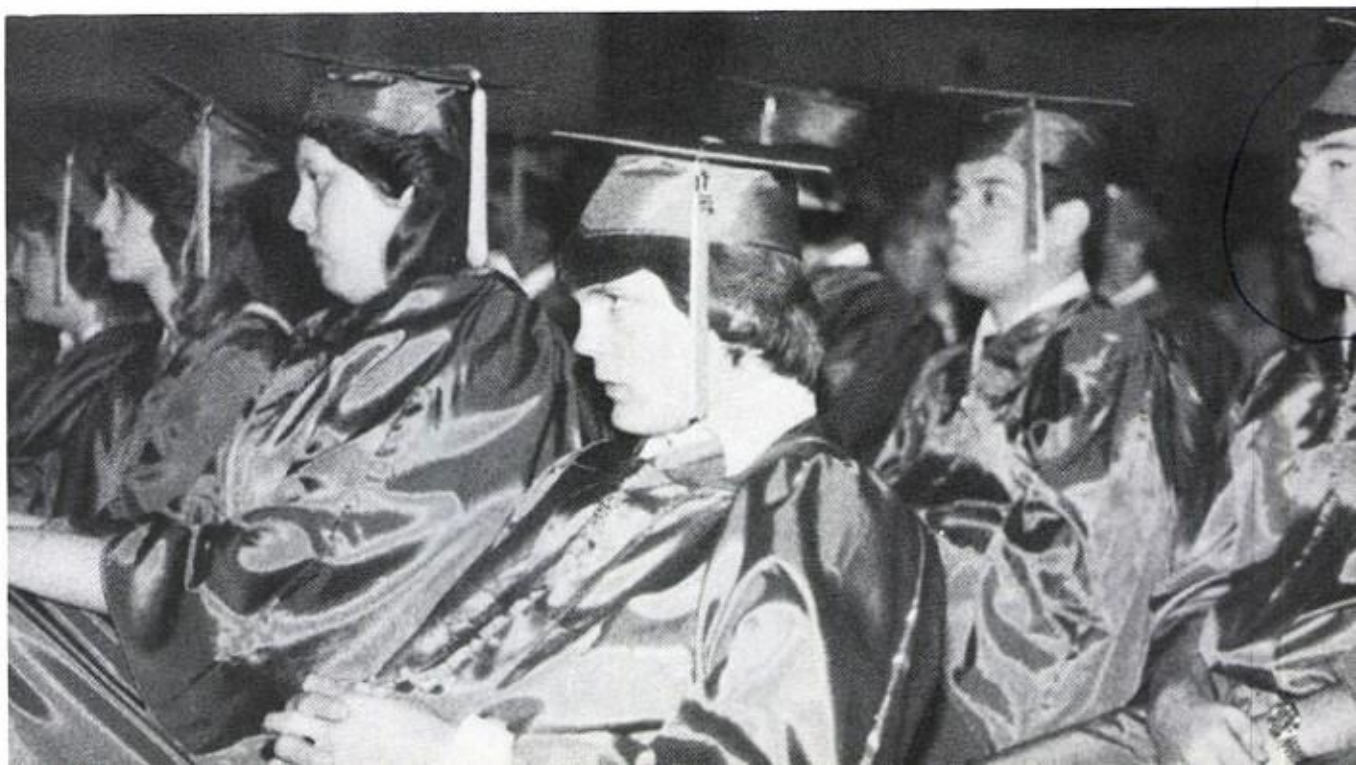

SECOND TIME AROUND

Cast

Marion Pendergast ..... Lisa Matthews
Miss Termagent ..... Gail Cartwright
Violet Pendergast ..... Dianna Smith
Mr. Cappleman ..... Bobby Coldiron
Iris Pendergast ..... Janet Burchfield
Carter Dockpin ..... Clark Dunmon
Belinda Dockpin ..... Vicki Macon
Morgan Dockpin ..... Shawn Lewis
Aunt Serafina ..... Vanessa Hill
Petunia Pendergast ..... Frances Clayton
Dr. Pagan ..... Theresa Glover
Cab Driver ..... Richard Akins

Crew

Curtis Hicks
John Beste
Eddie Aguirre
Leona Barker

Mistress of Ceremonies: Joyce Russell

The Seniors of 1983 presented the play Second Time Around on May 6. They worked very hard and had fun doing it.

Someone in this house is seriously mentally deranged.

Mistress of the house says . . .

Get that old woman out of my house.

Take off that stupid cap!

Morgan, you make me itch.

"Ready"

She shouldn't be in a looney bin.

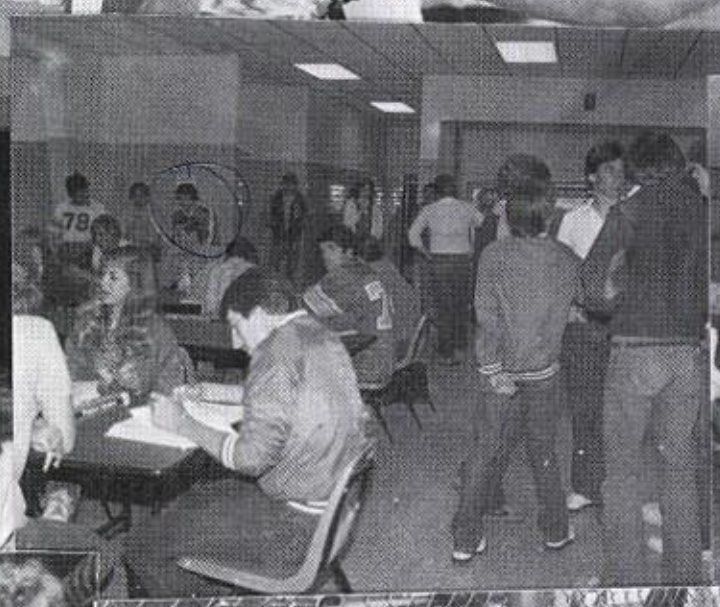

We Work - Work - Work -
- and -
Mr. London
has ALL the
FUN!

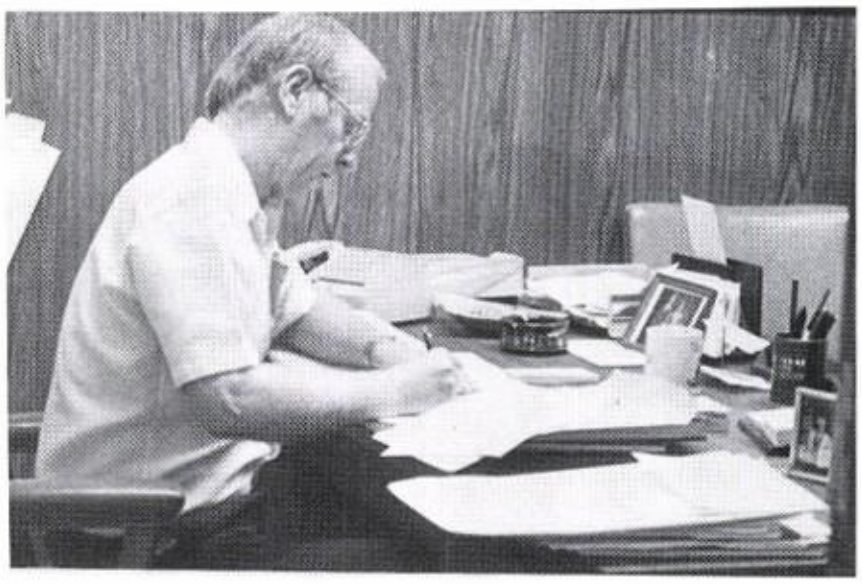

Stairway to Heaven

Jr. - Sr. Prom
April 23, 1983
McKinney Holiday Inn

Happy Sis?

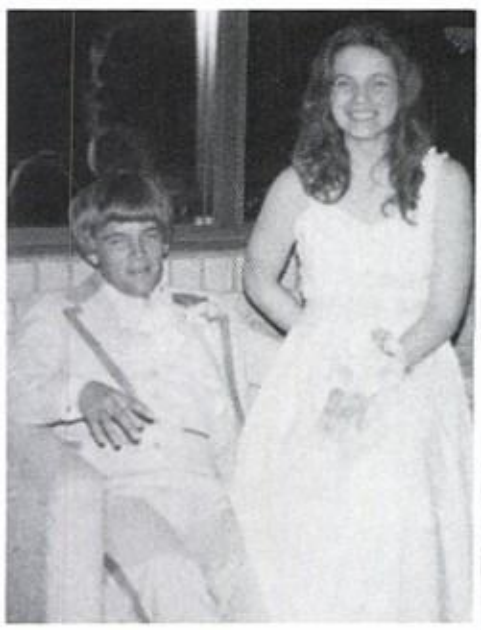

Your date is asleep

I forgot

One Exciting Date, Julie!

What a crew!

Sharp date, Lisa!

Cute couple!

Did you lose your date, Lori

Jr. - Sr. Return, Bonham, April 26, 1983

Going on a Cruise!

Stick 'em up!

Tommy to the rescue!!!

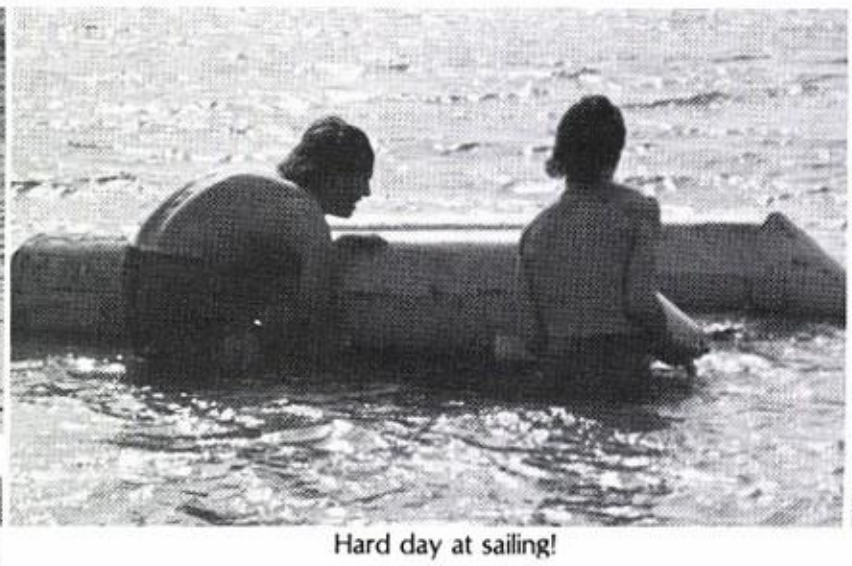

Hard day at sailing!

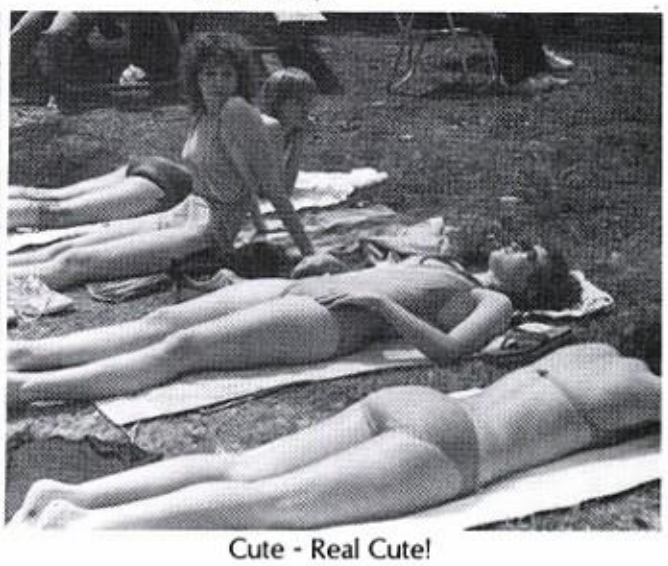

Cute - Real Cute!

Bon Voyage

Arlette are you stripping or getting dressed?

"The Three Musketeers"

What are you hanging on for?!

CHEESE!

Super Class Week

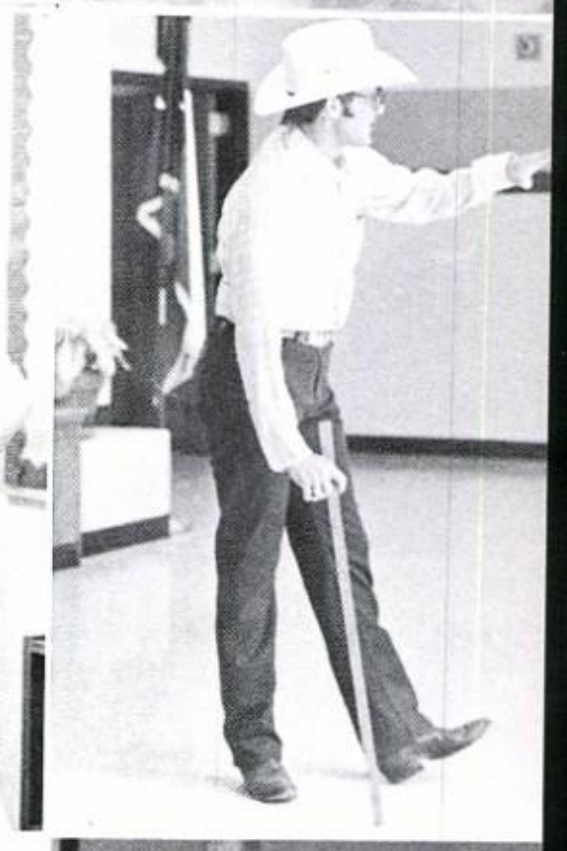

Juniors

number 1 Super Class

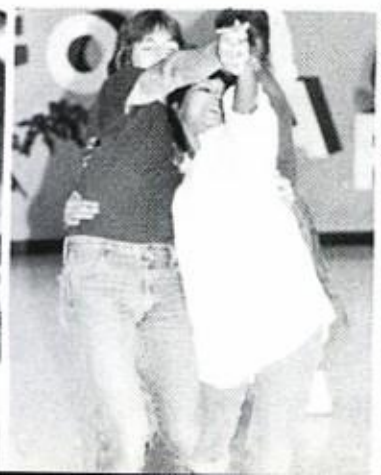

Goodbye to the Clown
by Ernest Kinoy

1983 LHS ONE-ACT PLAY
DISTRICT 17-AA CHAMPIONS

District Honors
ALL STAR CAST
Arlette Buchanan
Sandra McIntosh

Area I Honors
HON. MEN. ALL STAR CAST
Arlette Buchanan
Sandra McIntosh
Vance Morton

THE CAST and CREW

PEGGY ..... Sandra McIntosh
CLOWN ..... Vance Morton
MOTHER ..... Arlette Buchanan
UNCLE GEORGE ..... Gregg Robinson
DR. BENSON ..... Joel Holt
MISS ERWIN ..... Lori McIntosh
Alternates & Crew ..... Garnell Watson
Kevin Wright
Johnny Nobles
Directors ..... Elizabeth Treadway
Becky Kegans

Don't cry, Peggy

She doesn't know what it is

Go Ahead - Go, Go.

Watch me, Peggy

Sing it, Vance

You get me in trouble

That's a good idea

Leonard Wins District U.I.L. One-Act Play

The One-Act Play Cast of Leonard High School competed in the District 17-AA U.I.L. Friday, March 25 at Van Junior High School in Van.

Leonard's production 'Good-Bye to the Clown'' by Ernest Kinoy and Quitman's ''Antic Spring'' were chosen by the judge to compete for Area Competition at Tyler Junior College Friday, April 8, 6:30 p.m.

All Star Cast - Honorable mention awards were presented to Sandra McIntosh and Arlette Buchanan. They each received gold medals. The cast was awarded a large trophy for the school for winning district.

''Good-Bye to the Clown'' directors are Mrs. Elizabeth Treadway and Mrs. Becky Kegans Cast members are Peggy Sandra McIntosh, Clown - Vance Morton, Mother - Arlette Buchanan, Uncle George - Gregg Robinson, Dr. Benson - Joel Holt, Miss Erwin - Lori McIntosh. Crew members are Garnell Watson, Johnny Nobles and Kevin Wright.

The One-Act Play will be performed for the public at the monthly Parent Teachers League meeting Tuesday, April 12, 7:30 p.m. in the LHS Commons Area.

SPECIAL THANKS!

The staff, crew and cast members would like to thank the following business and individuals who furnished props and/or furniture for their One-Act Play: Gilbert Electric, Carnell and Lucy Griffitt, David and Jeannie Johnson, First United Methodist Church, Floydine Campbell, Kacey Kegans, LHS F.F.A., Tracy Treadway, Summer House, Star CATV.

school news

Homecoming 83

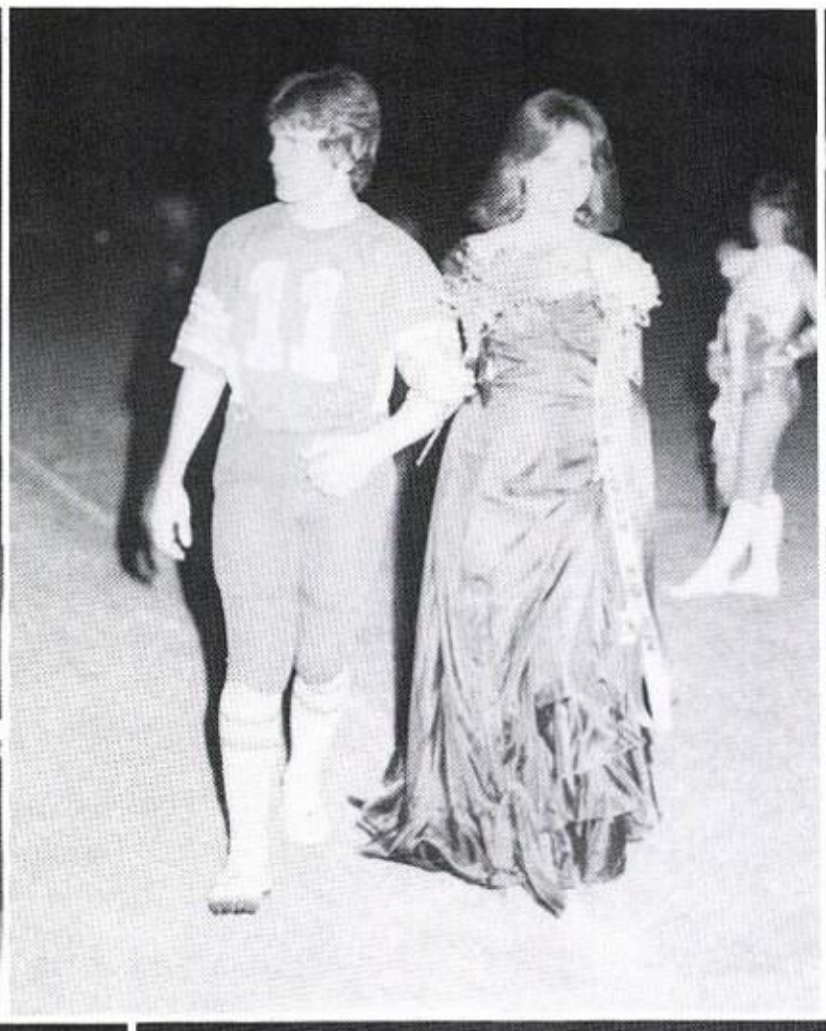

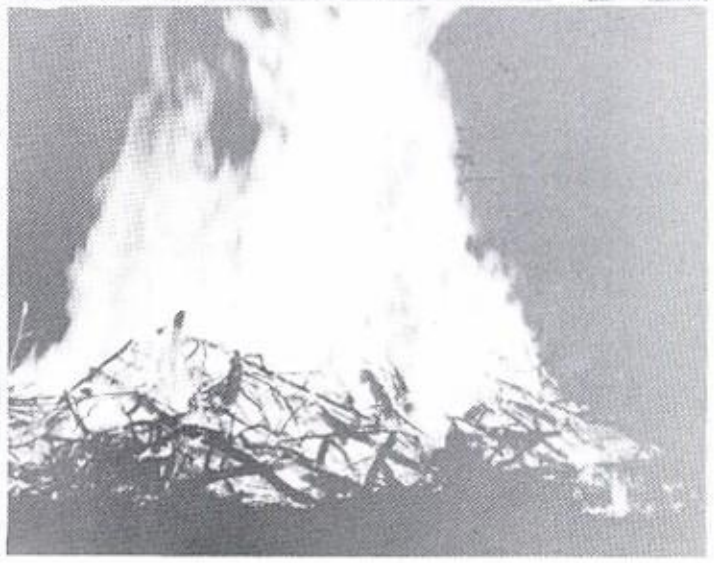

Tiger's Tale Staff

Try-outs for 83-84

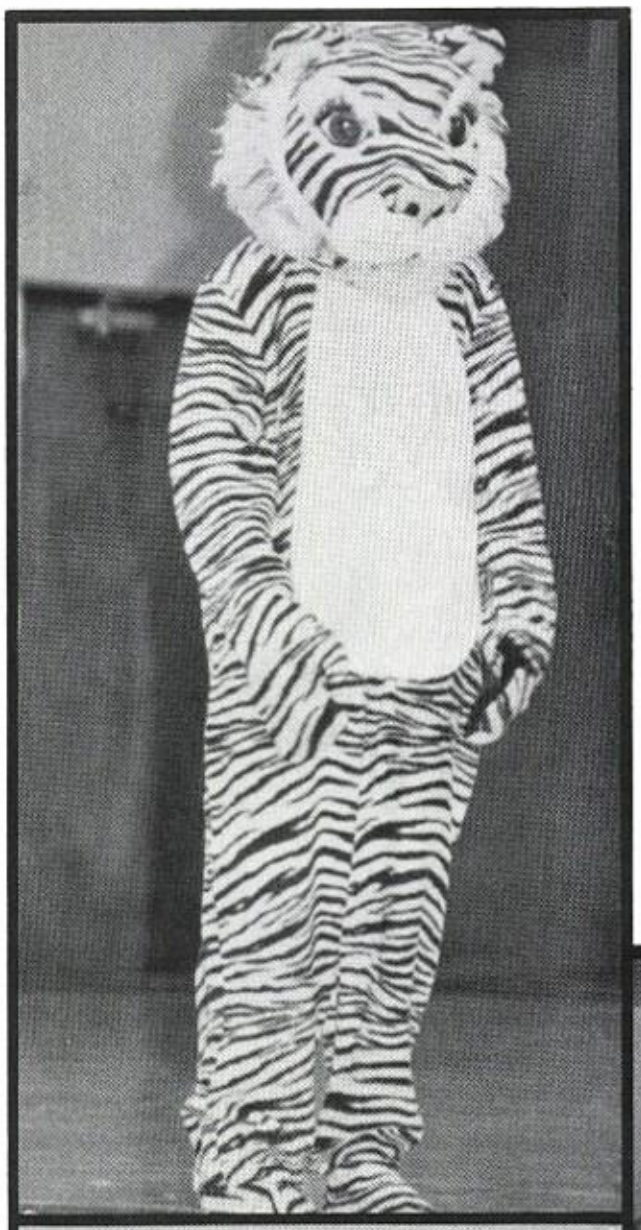

We Won??!!

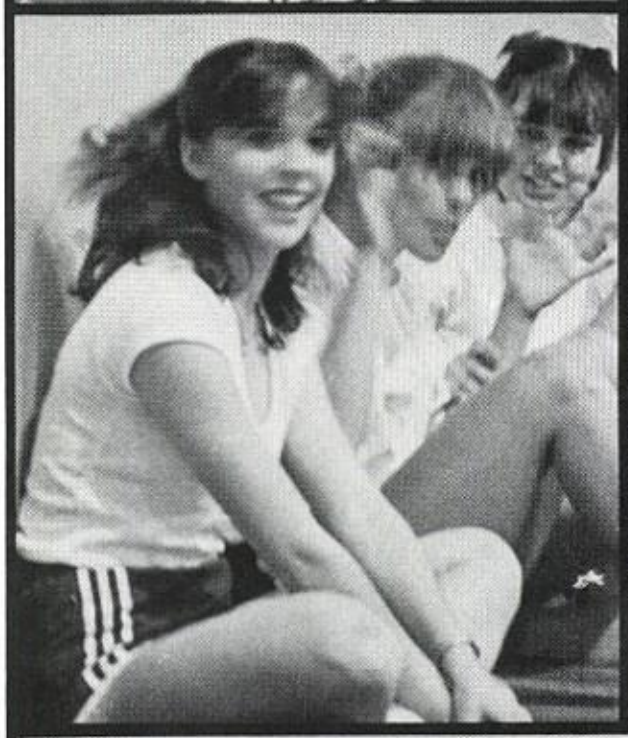

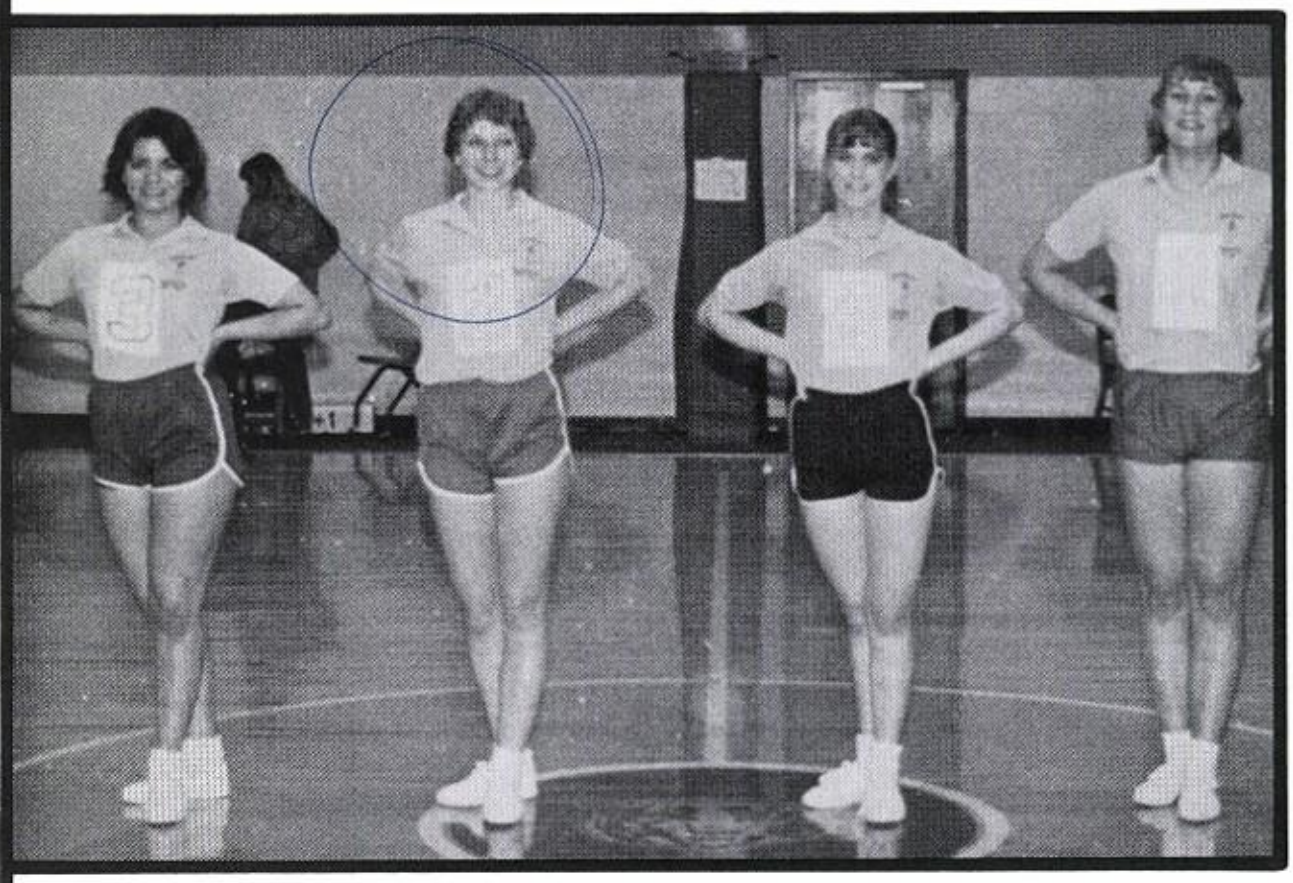

Captains for 83-84

Junior High

J.V. is #1

ATHLETICS

22nd Annual Leonard Holiday Tournament
TIGERS RIP TRENTON TIGERS
Herridge Pleased With Tiger Victory
Tigers Blasts T
Tigers Maul Falc
Tigerettes Win Wolfe City Tournament
'Sis' Wins Regional
gers Defeat Honey Grove
trict 17-A Basketball Show Down Friday Ni
Tigerettes In Drivers Seat
Down Honey Grove 39 - ?
th Sports Ass'n Announces Teams
GO TEAM GO
Support Your
High School
Basketball Team
Leonard vs Honey Grove

1982 Varsity Tiger Football Team

1st Row: Managers C. Scoggins, G. Robinson, R. Herridge 2nd Row: Coach M. Bailey, K. Wright, G. Robinson, B. Edmonds, J. Hess, J. Henderson, T.J. Gillispie, M. Latimer, B. Sewall, Manager D. Eubanks, Head Coach B. Herridge 3rd Row: Coach P. Smithson, B. Mann, C. Brown, R. Akins, E. Aguirre, D. Blacketer, C. Scoggins, B. Sudderth, M. McBroom, Coach R. Becknell

Remember . . .

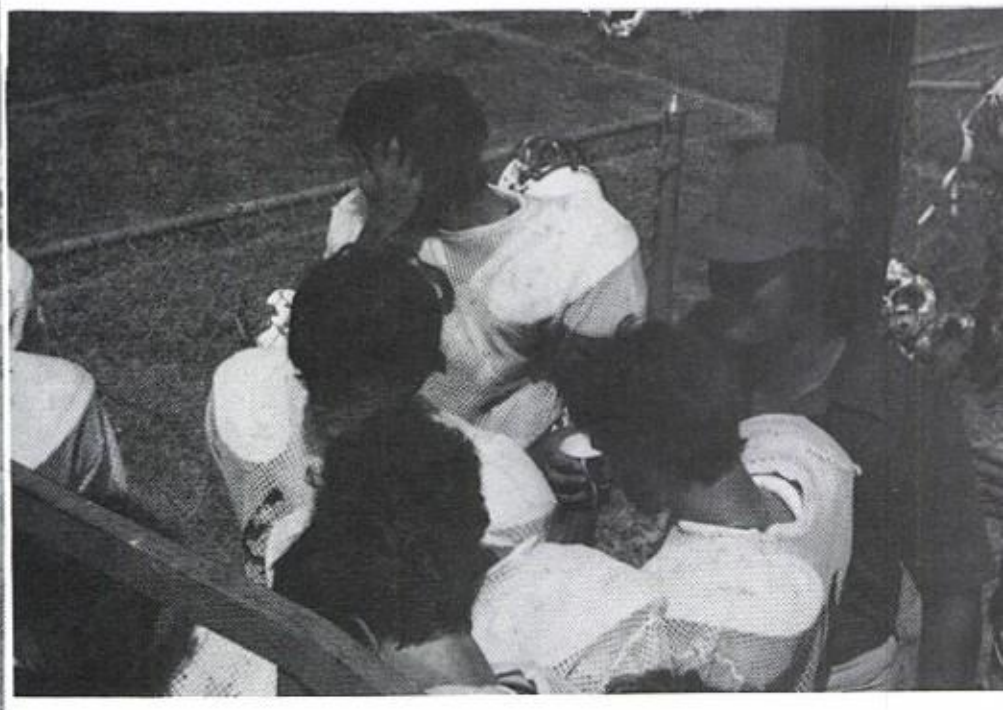

those long hard workouts.

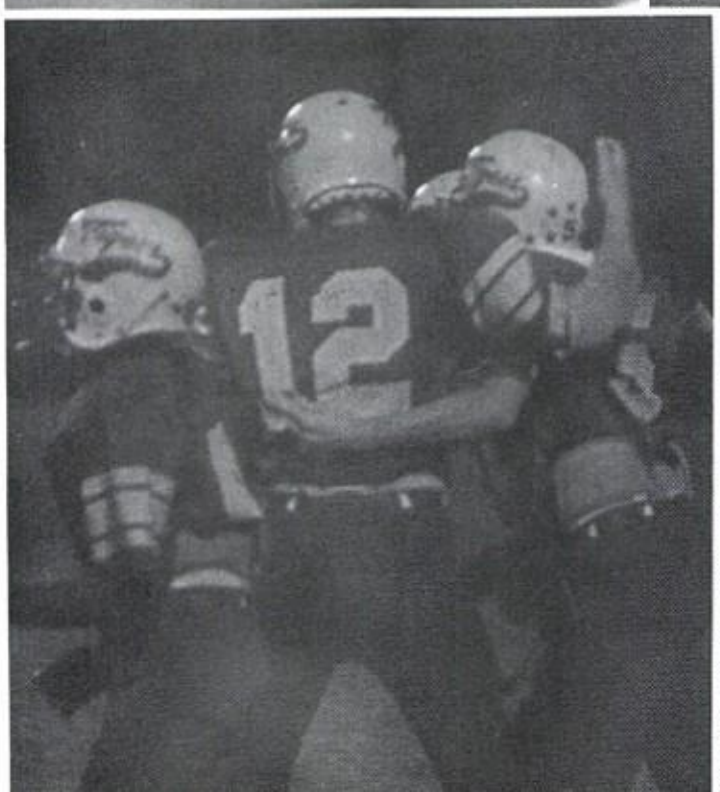

Tigers

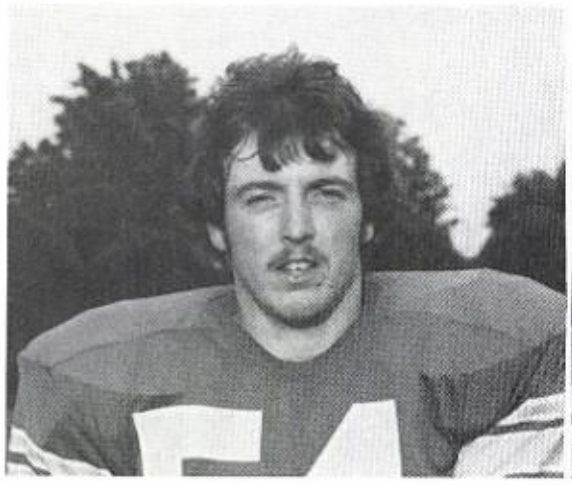

Capt. Richard Akins

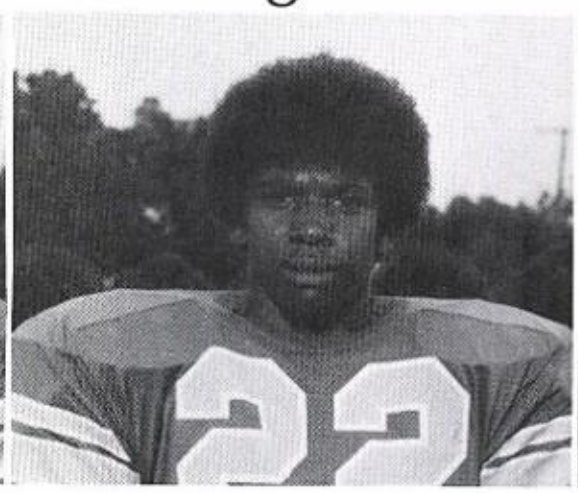

Capt. Curtis Brown

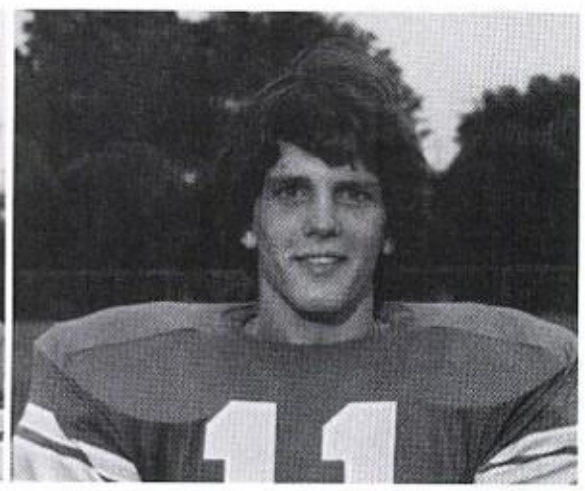

Capt. Bobby Coldiron

Eddie Aguirre

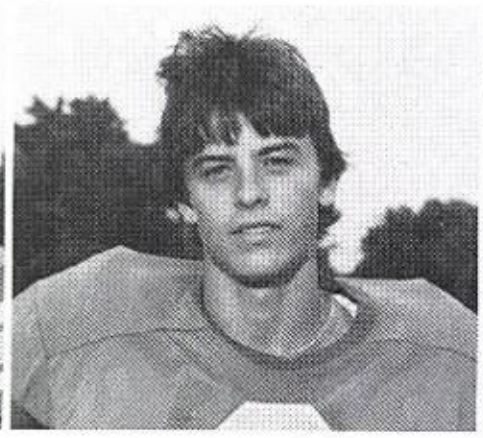

Donny Blacketer

Brian Edmonds

James Henderson

T.J. Gillispie

Jimmy Hess

Mike Latimer

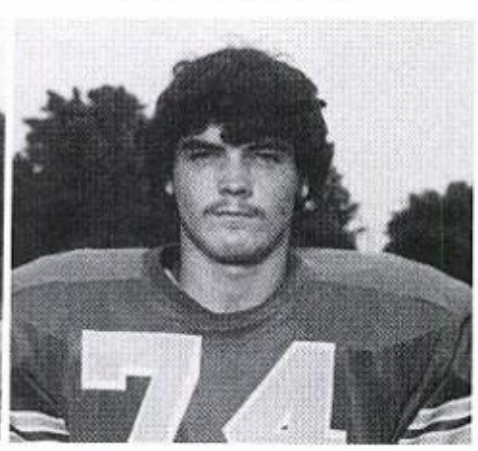

Bobby Mann

Micheal McBroom

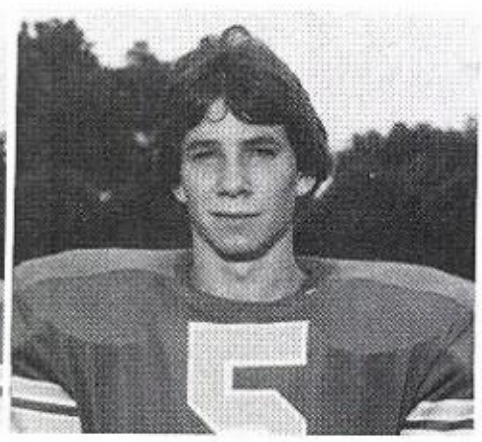

Gregg Robinson

Craig Scoggins

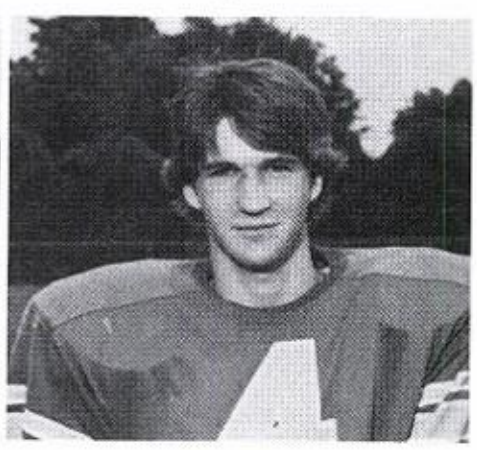

Bryant Sewall

Brian Sudderth

Kevin Wright

Remember . . .

Coaches: Standing; Ronnie Becknell, Mike Bailey, Kneeling; Rusty Herridge, Paul Smithson

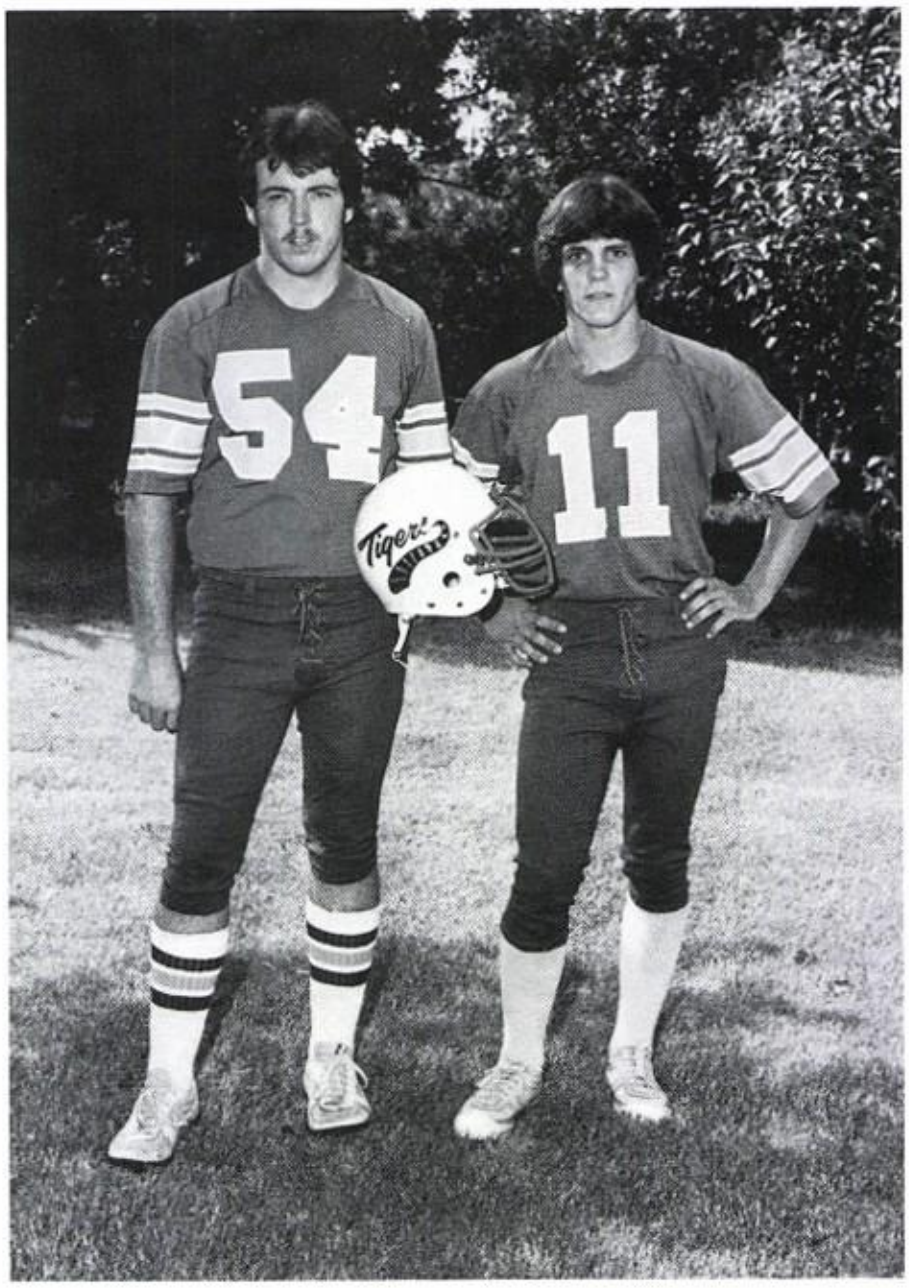

Seniors: Richard Akins, Bobby Coldiron; not shown, Curtis Brown

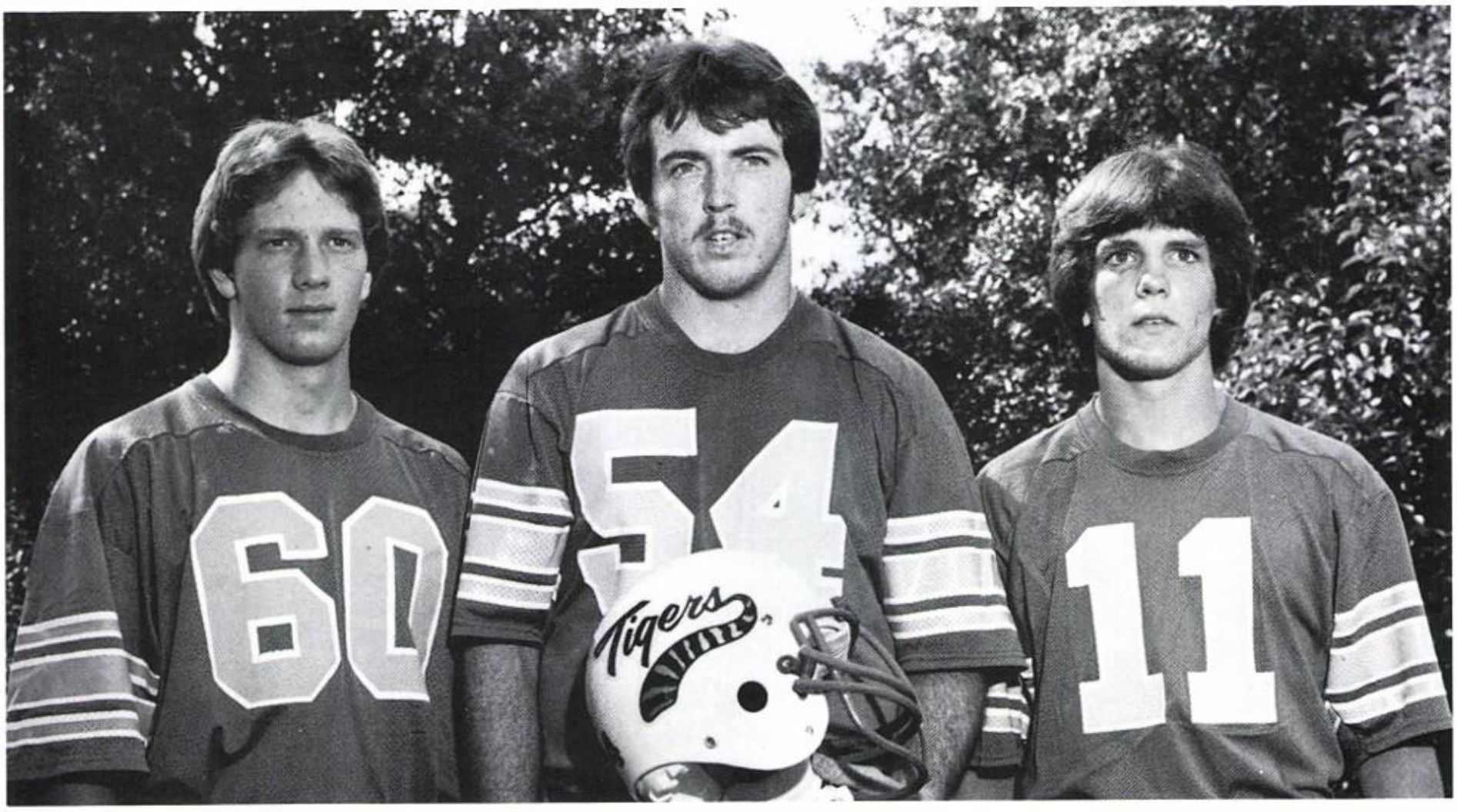

Captains: Brian Edmonds, Richard Akins, Bobby Coldiron

1982-83 Varsity Tigerettes

Front Row: D. Smith, L. Matthews, D. Williams, A. Buchanan. Back Row: L. McIntosh, J. Burchfield, Head Coach J. London, P. Culling, Asst. Coach M. Malone, T. Glover, L. Gill.

"WE'RE NUMBER 1!"

1982-83

What a Season!

The Leonard Tigerettes, with the leadership of Coach John London, achieved many "goals" during the year. The season ended with an impressive record of 31-3. The team boasts district, area, and bi-district championships. Their many hours of dedication and their positive attitudes, along with faith in their coaching staff, led to this successful season. Leonard High School will always be proud of this outstanding team.

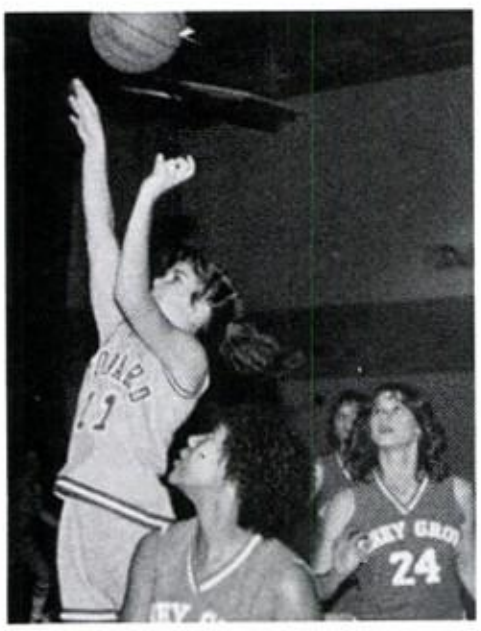

Lisa Matthews: All-District 17AA

Dianna Smith: All-District 17AA, Dist. 17AA Player of the Year, 2nd Team All-State, All Area (N.E. Texas)

Janet Burchfield: All-District 17AA

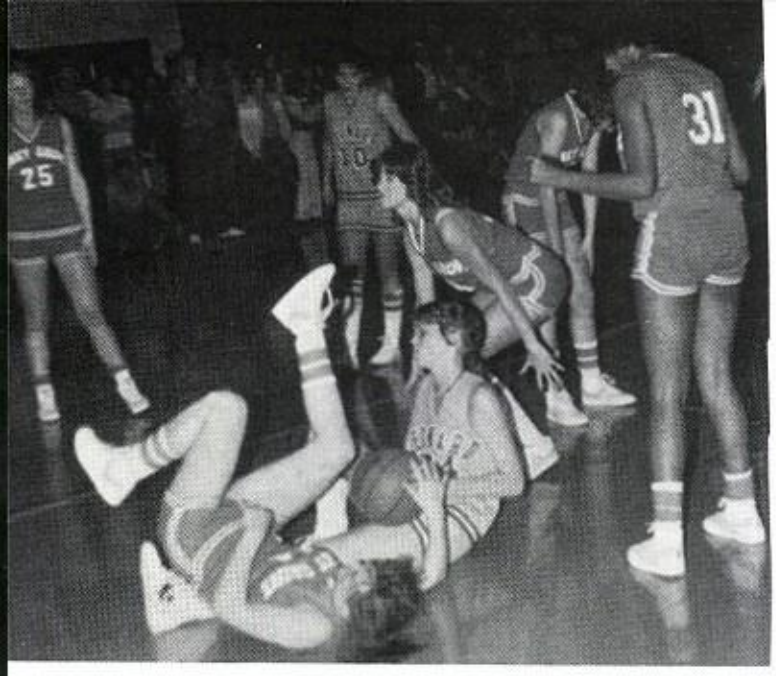

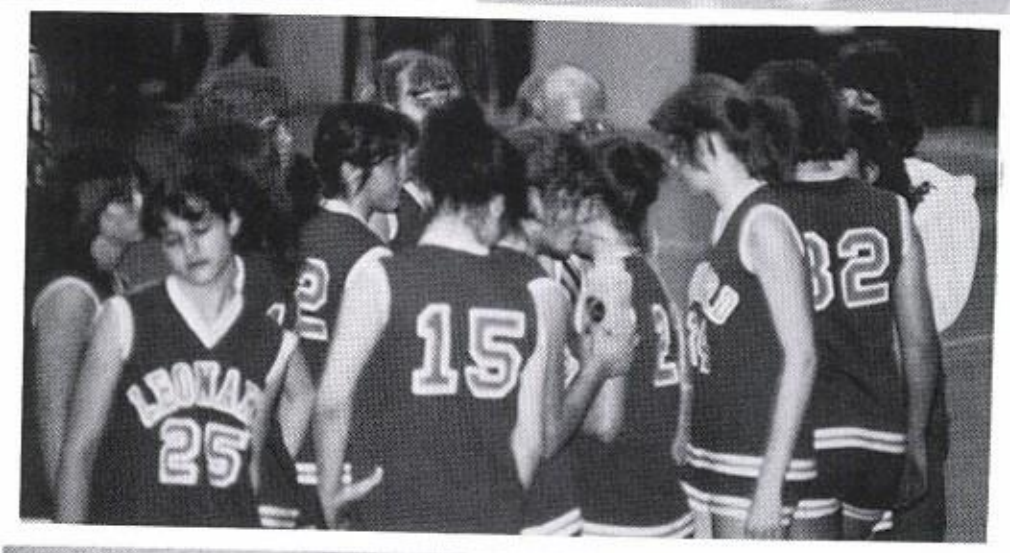

New Hairdo?

Dunkin Dianna

How much did we win by?

Got all of that?

Shoot it!

Good form

Tangled up with Rebels

We are the TIGERETTES!

Jump Janet!

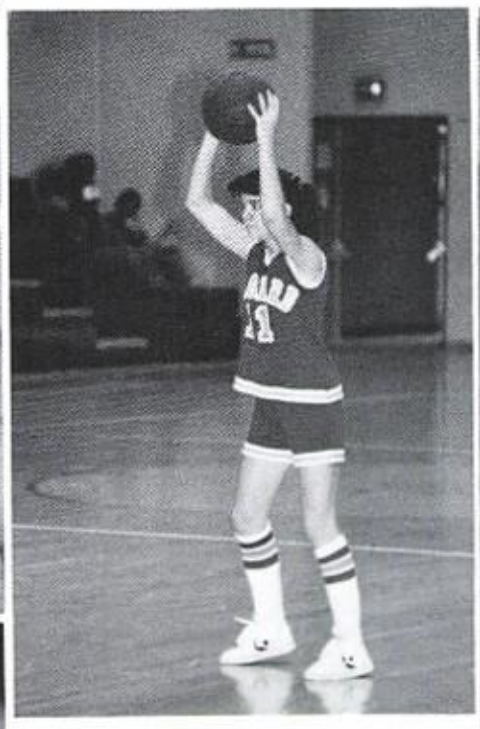

Which way should I go?

And Theresa watches

Pregame Pep Talk

The Big Game -

Foul! No Ticklin'.

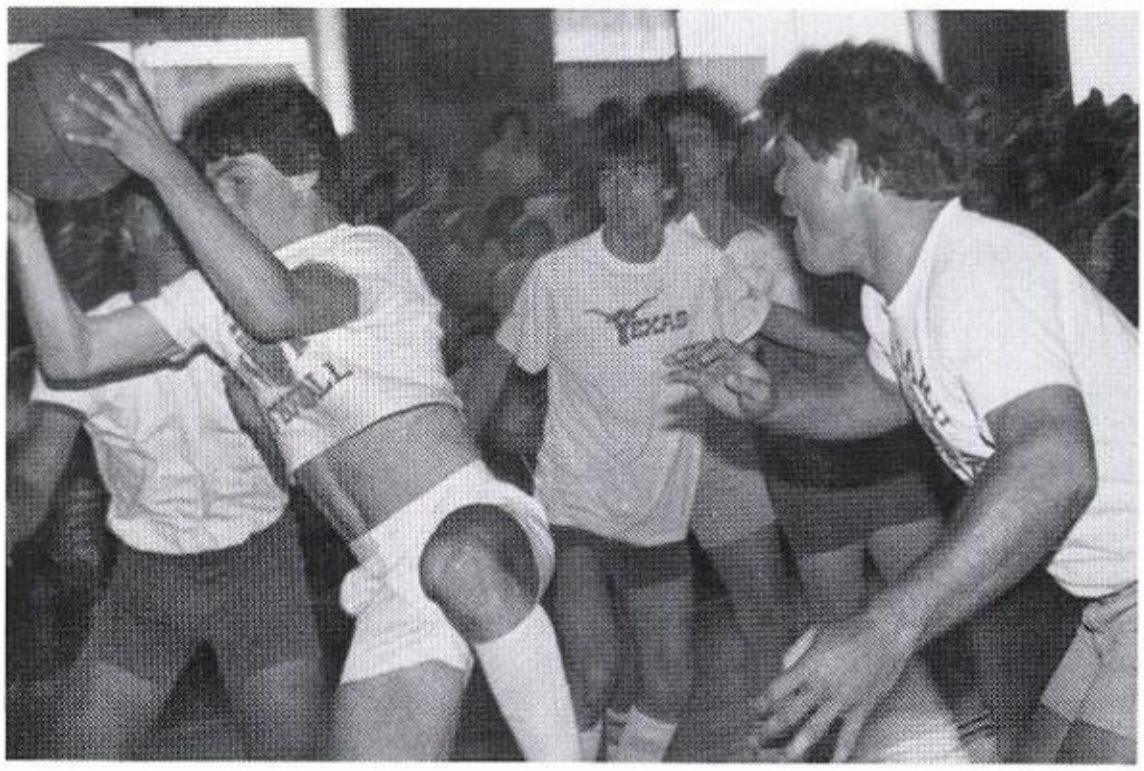

New Dance Step.

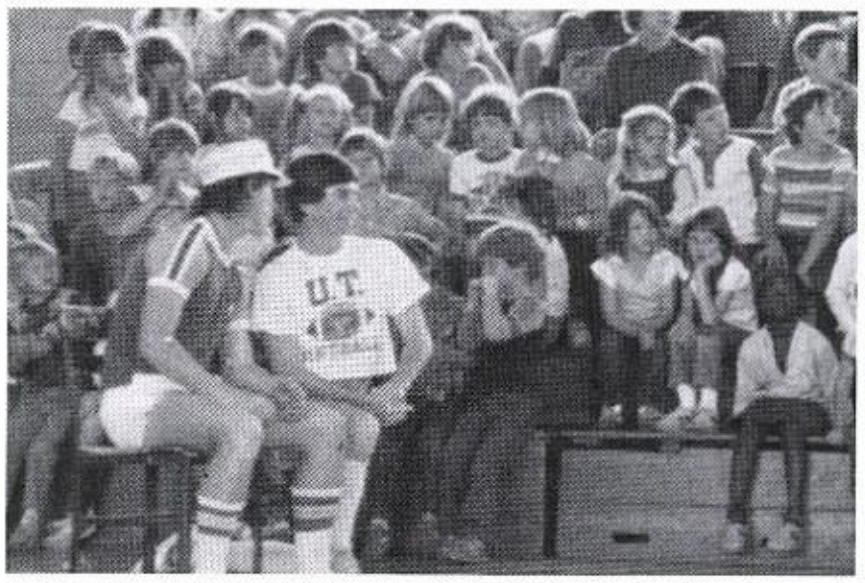

Would you look at them -

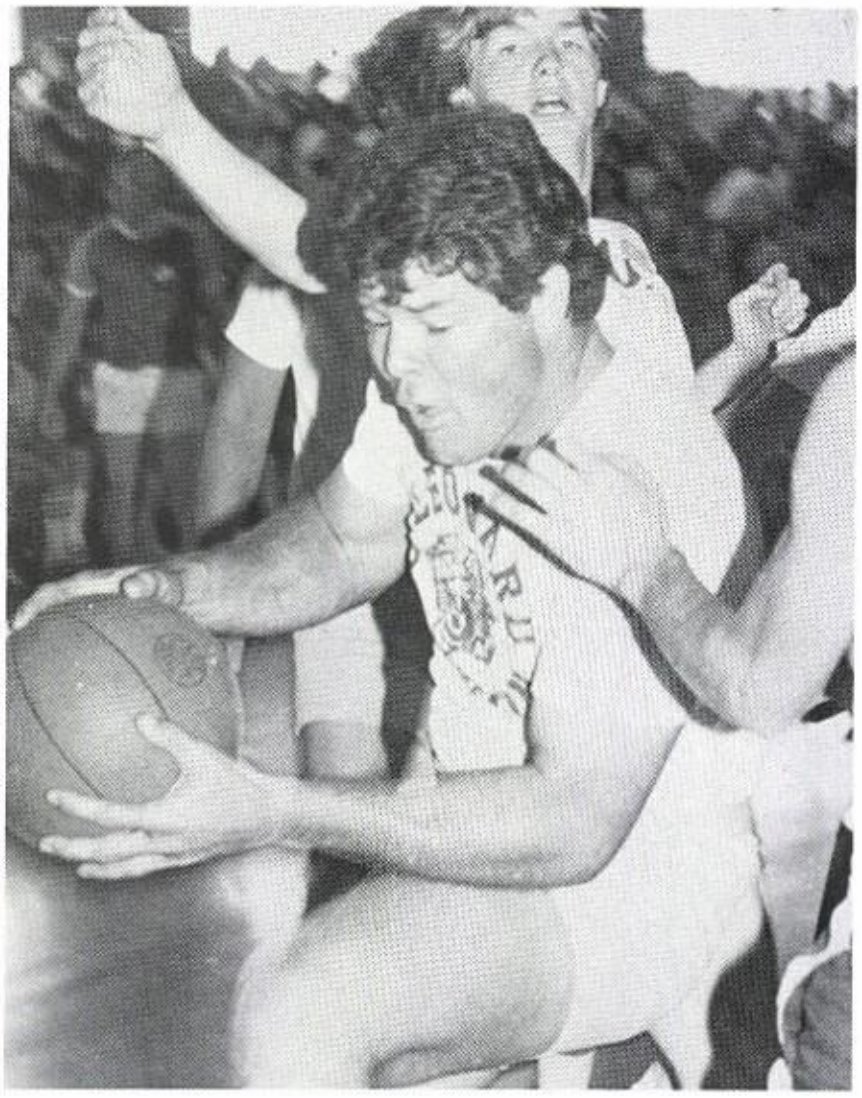

Gotta' hold your mouth right . . .

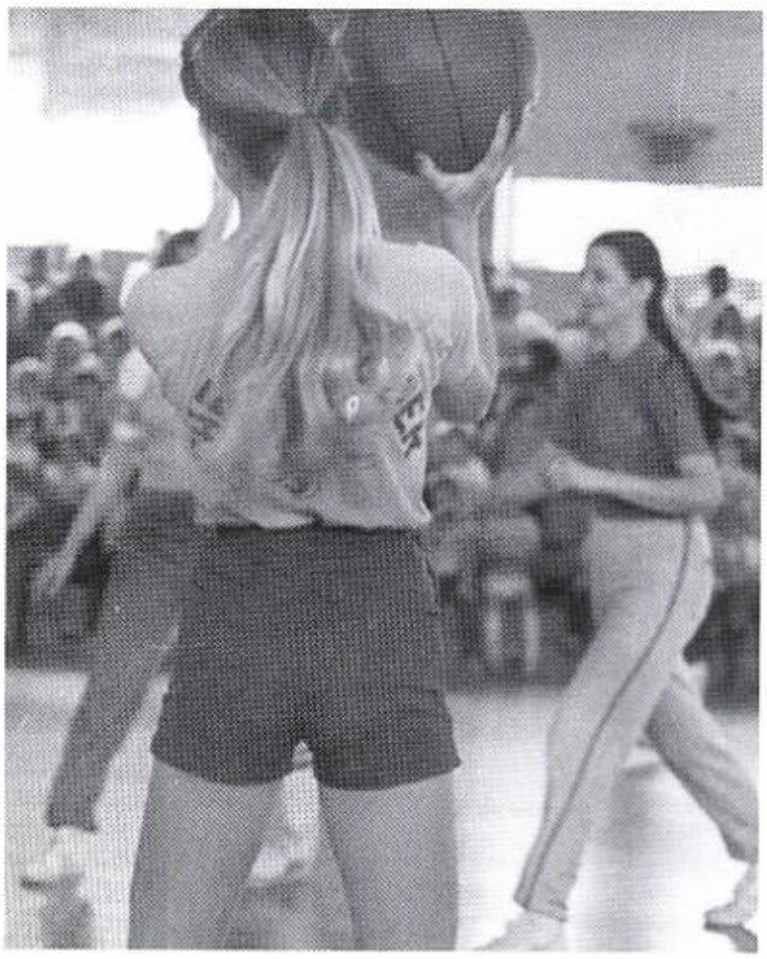

Look out! Here it comes.

Beta's vs. Faculty

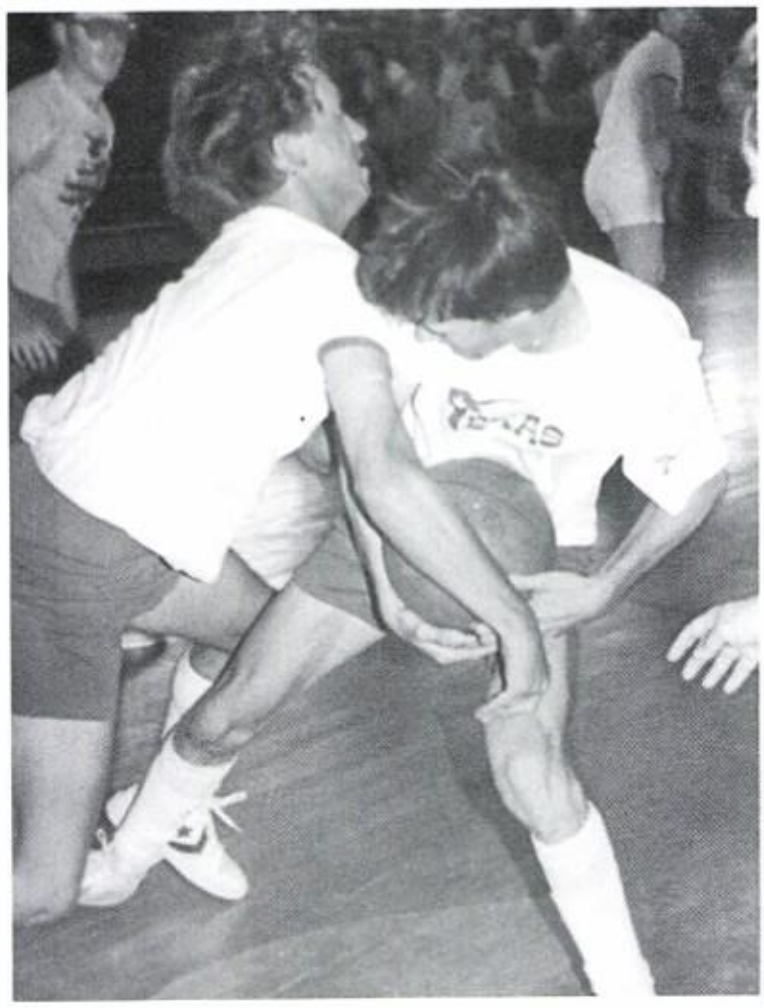

My ball, coach!

Is it, will it, could it?

Friend or Foe?

Let's discuss strategy . . .

Just a blur - fast action!

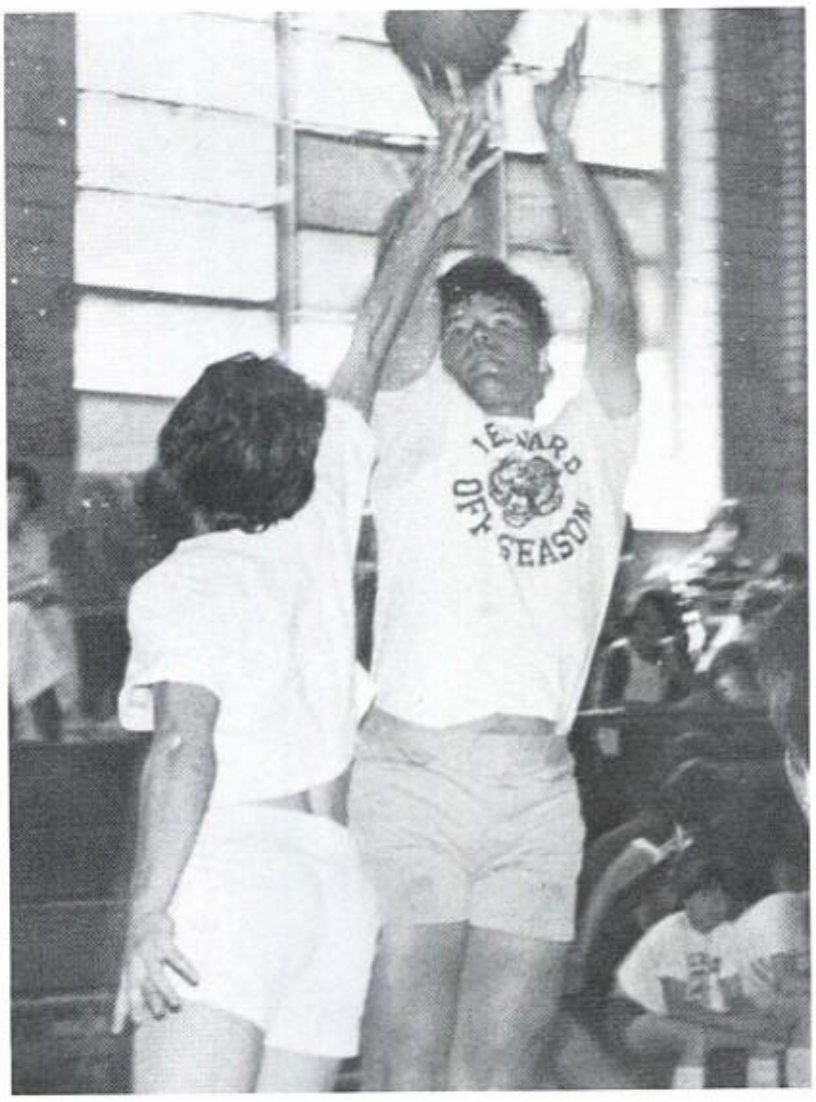

Higher!!

J.V. Girls Basketball

Front Row: R. Treadway, S. McIntosh, N. LeBlanc, K. Buchanan. Back Row: D. Lewis, J. Martin, Coach M. Malone, T. Lewis, J. Beste.

J.V. Boys Basketball

Bottom Row: T. Caldwell, J. Hess, K. Wright, B. Watson. Top Row: M. Siggelow, R. Gabbard, I. Turner, Coach M. Bailey, J. Nash, S. Alexander, C. Savage

1982-83 Varsity Tigers

Front Row: J. Harris, J. Henderson, M. McBroom, G. Robinson. Back Row: C. Brown, D. Blacketer, Head Coach M. Bailey, C. Scoggins, J. Nobles

BASKETBALL WRAP-UP!

LEONARD TIGERS

Leonard	49	Edgewood	69
Leonard	60	Cooper	70
Leonard	52	Honey Grove	70
Leonard	76	Grand Saline	64
Leonard	58	Wolfe City	50
Leonard	52	Rains	64
Leonard	43	Cooper	65
Leonard	50	Quitman	58
Leonard	44	Edgewood	64
Leonard	43	Honey Grove	54
Leonard	53	Grand Saline	64
Leonard	52	Wolfe City	57
Leonard	65	Rains	64
Leonard	67	Quitman	77

TIGERETTES

Leonard	44	Cooper	31
Leonard	56	Quitman	29
Leonard	56	Edgewood	19
Leonard	35	Honey Grove	42
Leonard	99	Grand Saline	10
Leonard	56	Wolfe City	35
Leonard	72	Rains	37
Leonard	69	Cooper	40
Leonard	66	Quitman	31
Leonard	62	Edgewood	26
Leonard	39	Honey Grove	34
Leonard	95	Grand Saline	22
Leonard	35	Wolfe City	33
Leonard	66	Rains	52

BI-DISTRICT

Leonard	50	Rivercrest	32

AREA

Leonard	51	Sabine	30

REGIONAL

Leonard	42	West Sabine	58

All Sports Banquet

Front row: Cecilia Robinson, Track MVP; Theresa Glover, Most Spirit Track; Juli Beste, Most Spirit Cross-Country; Lisa Matthews.

Brian Edmonds, Most Spirit Basketball; Riley Fine, Most Spirit Football; Curtis Brown, Most Spirit Track, Most Valuable; Richard Akins, Most Valuable Football; Gregg Robinson, Most Spirit Basketball; James Henderson, Most Valuable Track, Defense Football.

Speaker, Ray Stone

Outstanding Athletic Club Members: Beverly Hallmark, Billy Martin.

Drill Team Awards: Joyce Russell, Most Spirited; Becky Kegans, Sponsor; Patti Culling, Most Valuable.

Whoosh!

A flying hen!

Hang on to the ball Tigers!

Make him eat!

Who did it?

A new dance?

Will it be 2 points

Is he hurt?

Rebound! Rebound

Varsity Girls Track 1983

Front: D. Lewis, First Row: J. Welch, S. McIntosh, N. LeBlanc, R. Treadway, J. Beste, Second Row: T. Glover, J. Martin, D. Smith, L. McIntosh, P. Culling, L. Gill

Coach Herridge

We would like to give Coach Herridge a very special thanks for bringing back the girl's track program. He made the long, hard work outs fun and exciting. Working for him was a pleasure. He was more than just a coach; he was a friend and the kind of coach that will always be remembered. We love you Coach Herridge!!

It's finally your turn Sis!

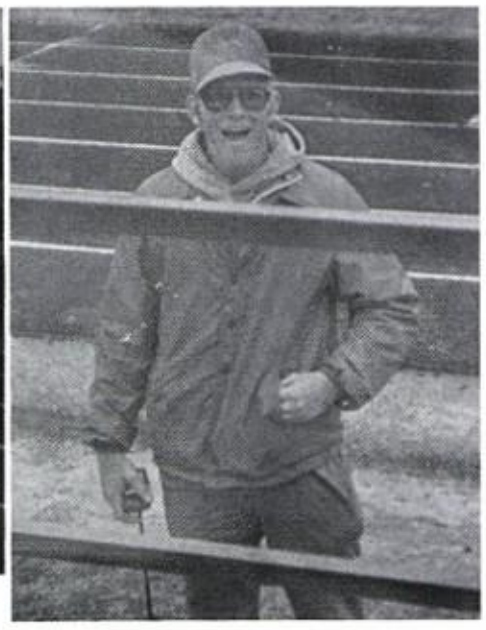

Hey! What ya say.

Oh! Please let me make it over.

Miss America

Let's get excited now.

Tiger Pride Track

Front row: Vance Morton, Ira Turner, Curtis Brown, Back row: James Henderson, Kevin Wright, Coach Bailey, Gene Hess, Bobby Mann

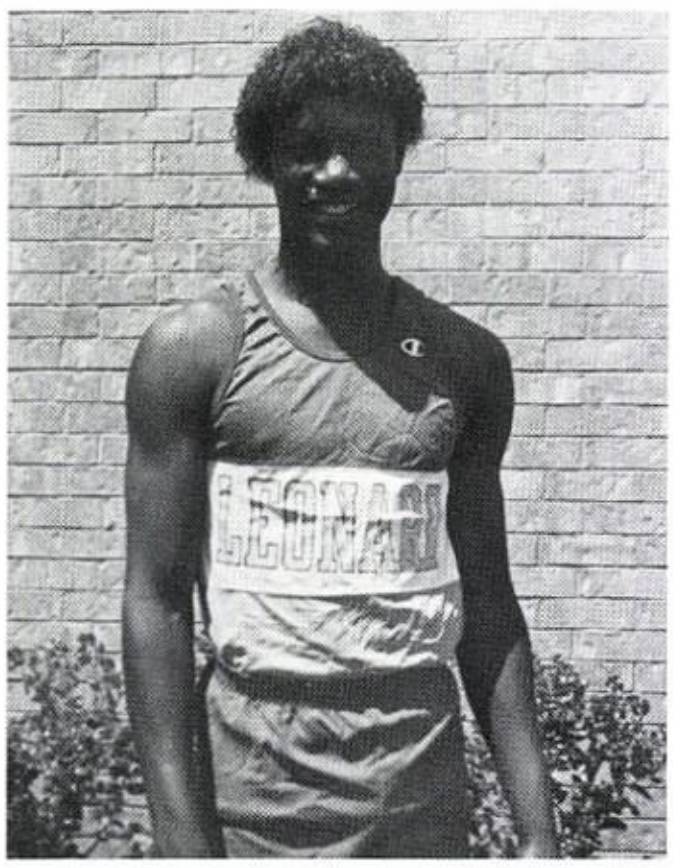

Johnny Nobles
Regional Qualifier

The boy's track team had a good season this year. They worked very hard to accomplish their goals. They always put forth a good effort. Their pride and determination will take them far in years to come.

Congratulations!

Congratulations, Sis, you've done it again!

Cecilia Robinson has made Leonard High very proud of her. She has been an example to everyone; she has shown us how hard work and dedication can pay off.

Sis won the 1600 meter run three times while in high school, her Freshman, Sophomore, and Senior years.

Sis received second in the 800 meter run her Freshman and Sophomore years.

This year Sis won the 3200 meter run.

Congratulations and the Best of Luck in the Future!

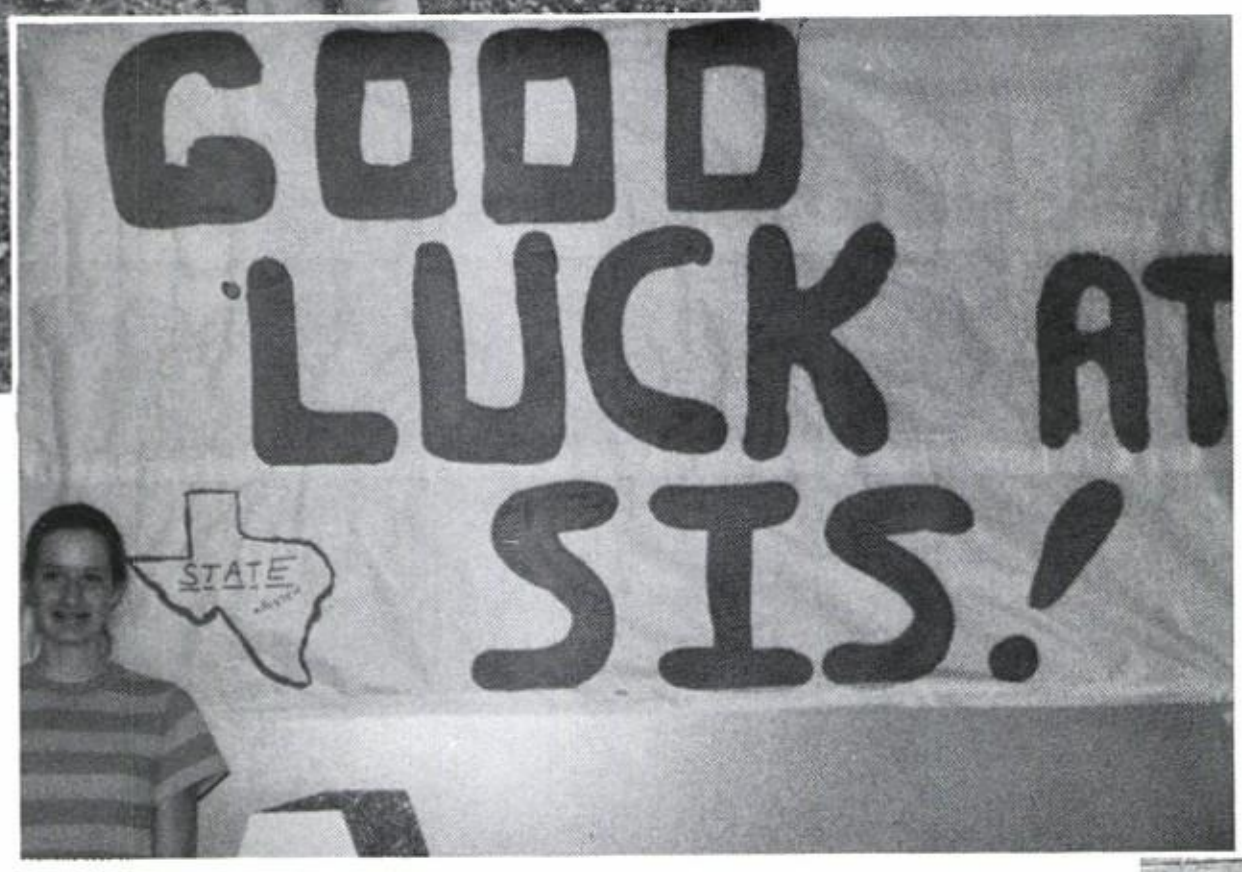

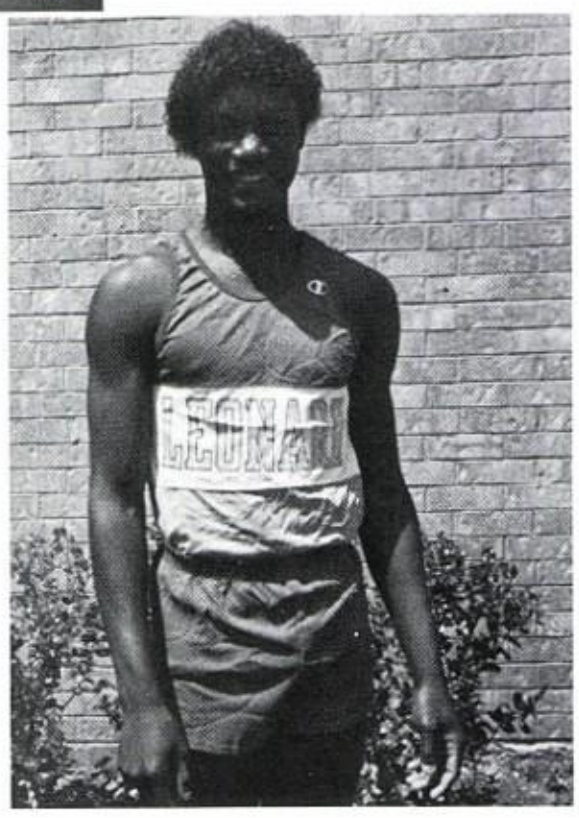

Johnny Nobles -
Regional Qualifier,
Long Jump

Tiger Baseball

First Row: D. Blacketer, M. McBroom, C. Scoggins, G. Robinson, K. Wright, V. Jones. Second Row: Coach R. Becknell, B. Edmonds, T. Gillespie, J. Gabbard, D. Fitzgerald, B. Sudderth, Coach P. Smithson.

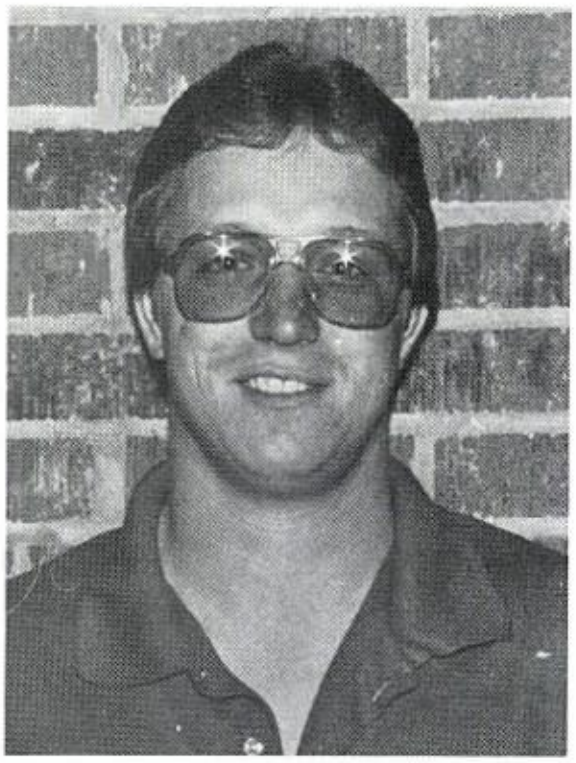

Coach
Smithson

Something smells in here!

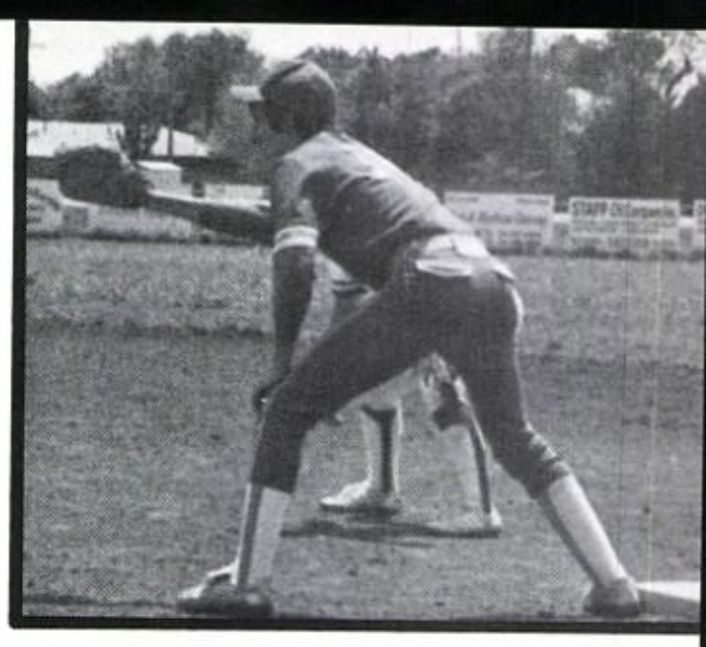

T.J.'s ready!

Remember...

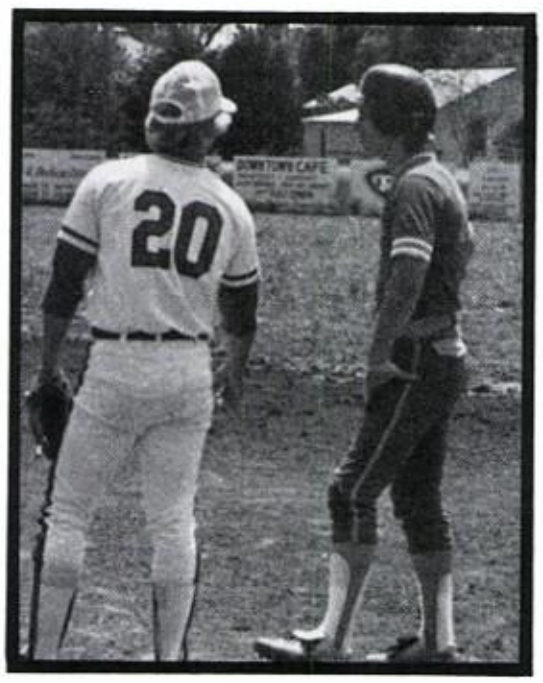

Fired up!

Baseball Season

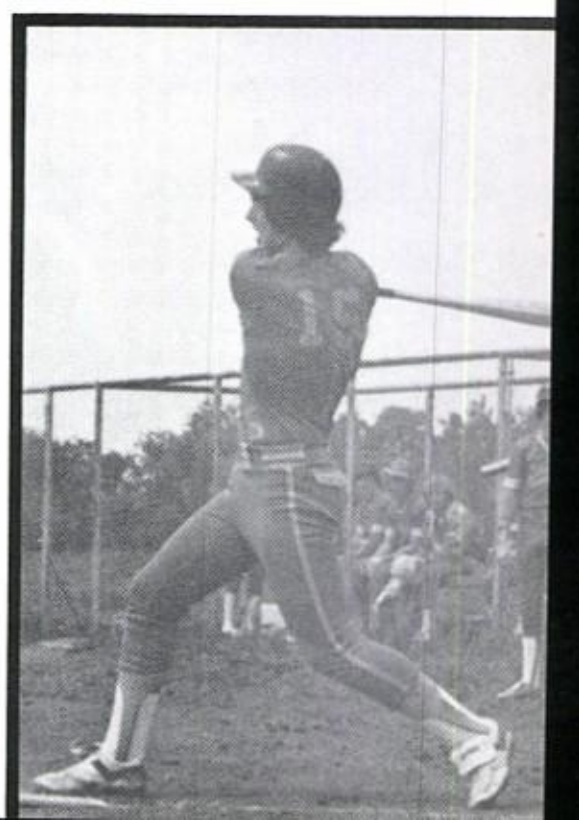

Mgrs. Fox, Blackerby, First row: Kegan, Herridge, Adams, B. Hoskins, D. Hoskins, Gray, Cunningham, Fraser, Hawkins, Giles. Second row: Barrow, Eubanks, Thompson, Scoggins, McBroom, Robinson, Sudderth, McDonald, McIntosh, Third row: Beste, Latimer, Smith, Lewis, Gill, Paris, Aguirre, Souther, Jackson, Ross, Werman.

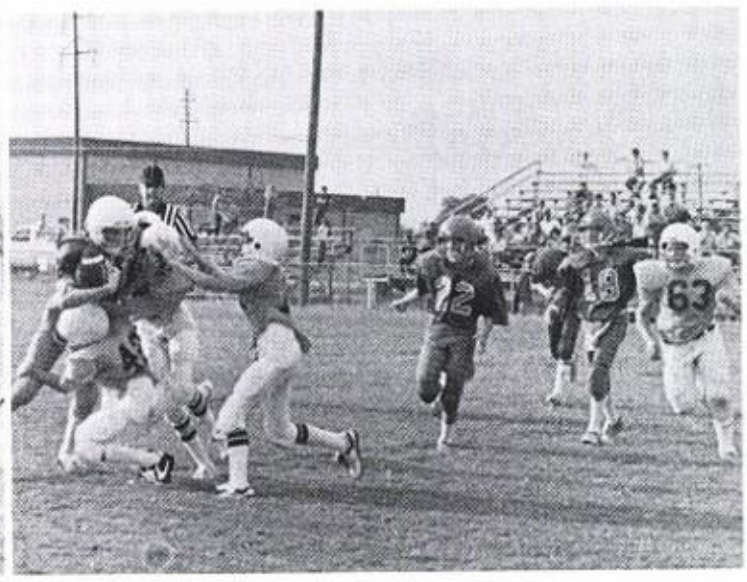

Remember The Jr. High Spirit

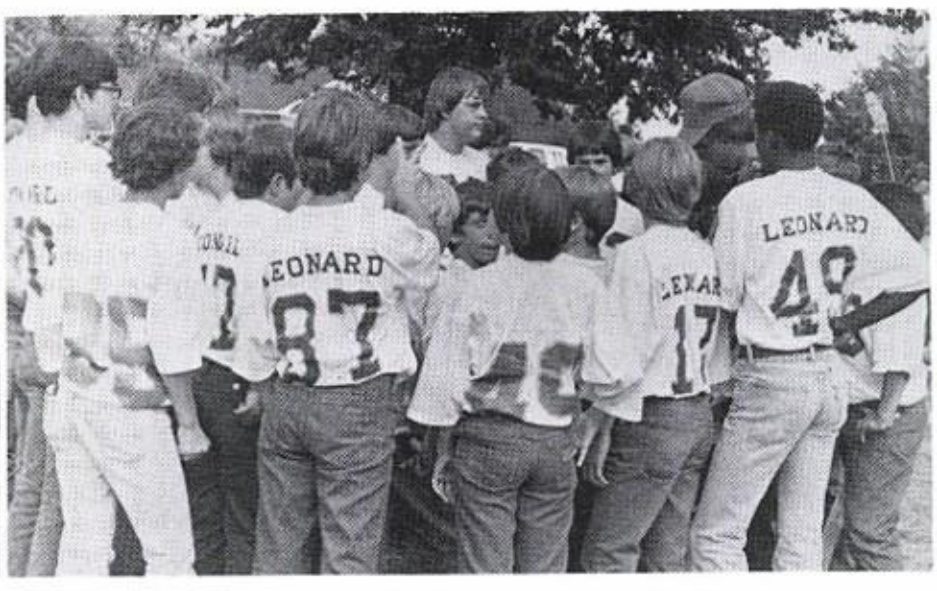

Junior High Cheerleaders

Head Cheerleader!
Denise Buchanan

Leann Chandler

Sheri Sudderth

Junior
High
Has
Tiger
Pride

Juli Culling

Julie Payne

Jae Tucker

7th grade: Front Row: J. Tucker, T. Rushing, C. West, L. Wren, T. Treadway, M. Weaver; Back Row: J. Culling, S. Glover, K. Lyon, Coach T. Rowland, N. Harper, K. Gray, G. Russell, S. McIntire, J. Payne

8th grade: Front Row: L. Chandler, S. Sudderth, D. Buchanan, C. Welch; Back Row: B. Higgins, L. Steele, Coach T. Rowland, J. Holt, S. Lewis, S. Jefferson

Basketball in 1983

7th grade: Front Row: J. McBroom, C. Shehan, A. LeBlanc, M. Pye, J. Barrow, W. Sudderth; Back Row: C. Jarrell, S. Worley, B. Kluger, Coach R. Becknell, D. Mann, J. Thompson, C. Scoggins, K. Ross, G. Robinson

8th grade: Front Row: J. Beste, T. Southers, E. Morton, R. Latimer; Back Row: D. Gill, L. Dumon, T. Jackson, Coach R. Becknell, P. Glover, T. Kimberlin, S. Peterson

Jr. High Girls Track

Bottom Row: L. Wren, T. Rushing, G. Russell, C. West, J. Tucker, M. Weaver, T. Treadway. Top Row: C. Turner, G. Deel, J. Culling, N. Harper, S. McIntire, S. Glover, K. Gray, J. Payne

Bottom Row: W. Fenton, C. Welch, D. Buchanan, L. Chandler, S. Sudderth, L. Milsap. Top Row: S. Jefferson, L. Steele, S. Lewis, J. Holt, D. Reichrt, B. Higgins

Jr. High Boys Track

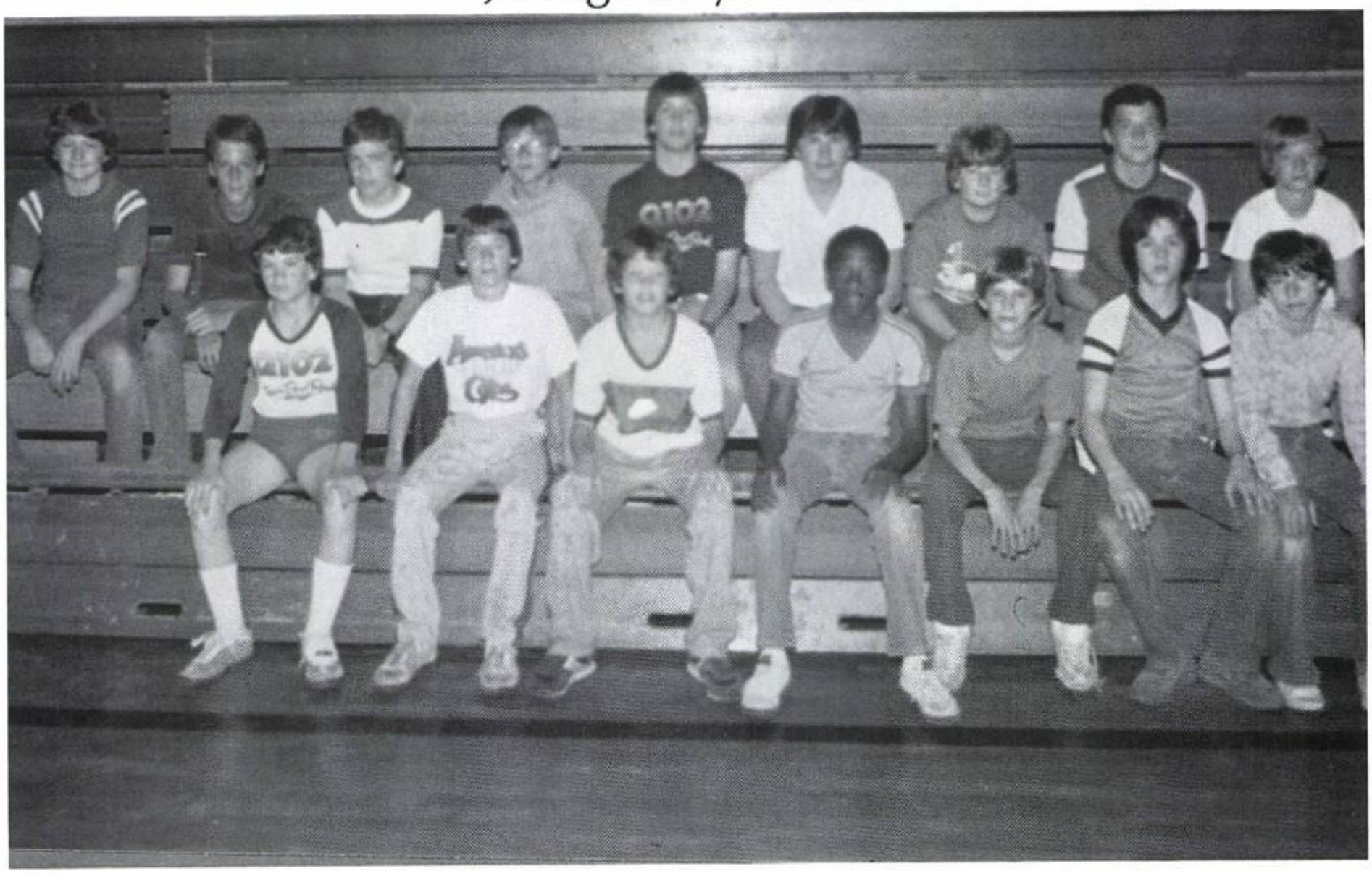

Bottom Row: J. Barrow, G. Robinson, W. Sudderth, M. Pye, A. LeBlanc, D. Weimar, C. Hallmeyer. Top Row: S. Worley, B. Kluger, C. Jarrel, J. Capers, J. Thompson, C. Scoggins, E. Eubank, D. Mann, J. McBroom

Bottom Row: A. Aguirre, E. Morton, R. Latimer, J. Paris, T. Southers, E. Henderson, N. Harper, Second Row: D. Palmer, T. Kimberlin, T. Jackson, D. Gill, D. Smith

COLORADO, U.S.A

Through the tunnel---

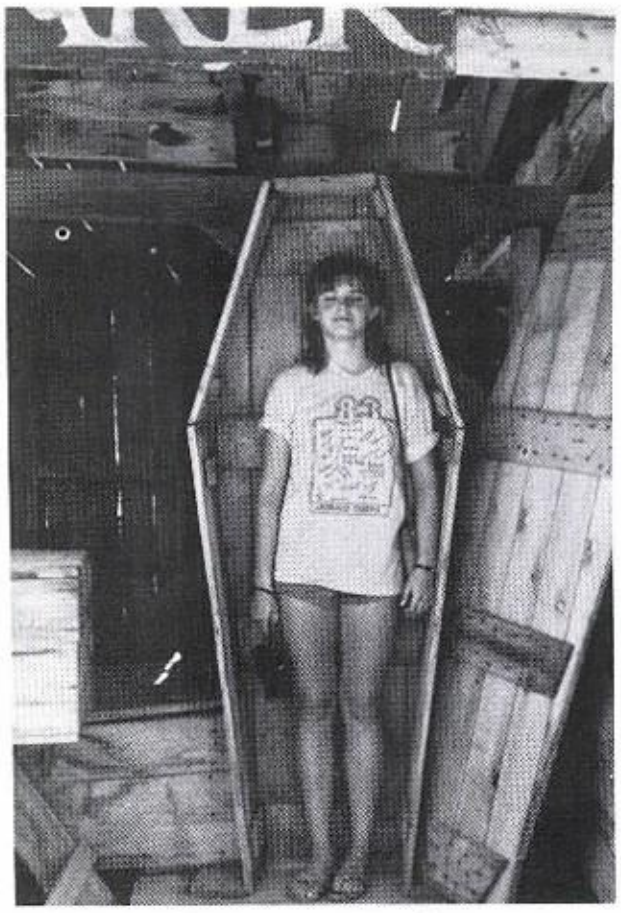

POOR DIANNA!

He's following me?

I Miss MARK...

WHAT A GROUP!

HEIL, Who?

How Deep?

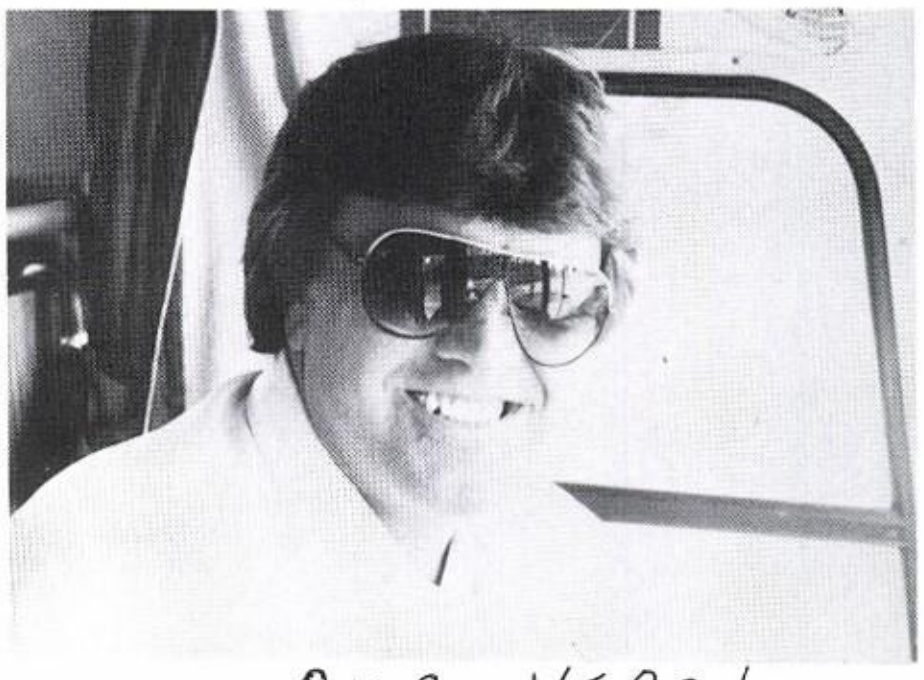

OUR HERO!

GLAMOUR-- GLAMOUR---

LONG WAY DOWN—

Remember Phantom Canyon Drive?

you traded what?!?!

Varsity Cheerleaders

Linda Gill - Captain
Belinda Watson

Julie Welch
Joyce Russell - Mascot
Karen Ensminger

Lori McIntosh
Theresa Glover

r e m e m b e r

the year of

TIGER PRIDE

1983

Sponsored By: WATSON BROTHERS

Remember the Varsity

1982-83 Tiger Pride Cheerleaders

Spirit, determination, and pride carried the L.H.S. cheerleaders through one full week of success at the University of Dallas where they attended D.C.A. camp and received top honors in all areas. They were awarded blue ribbons in spirit, squad unity, jumps, stunts and mounts, and supersquad. Our cheerleaders carried Tiger Pride as their theme the whole year. These cheerleaders worked very hard through football and basketball season. The 1982-83 Tiger Pride cheerleaders WILL BE remembered.

Cheerleaders of 1982-83

Remember . . .

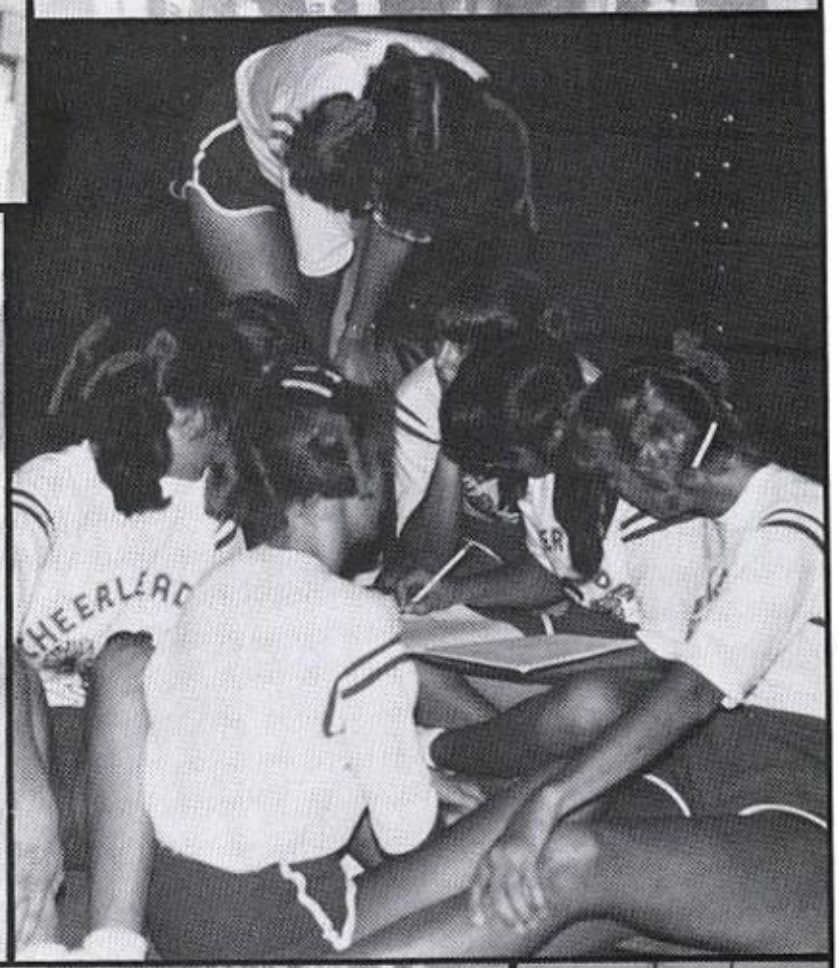

the fun and excitement

Majorettes of '83

top: Capt. Arlette Buchanan, bottom: Janet Burchfield, Theresa Ivey

Tiger Pride

LHS Tigerette

Patti Culling, Capt.: Mary Garza; Sherry Parker, 1st Lieut. TuTu Correa, Co-Capt.

Sponsor: Becky Kegans. Managers: Garnell Watson, Kay McCreary

Seniors Joyce Russell, Theresa Glover, Not Pictured: Janet Burchfield, Frances Clayton.

Drill Team

FRONT ROW: Mary Garza, Sherry Parker, Patti Culling, TuTu Correa, SEATED: L to R; Lisa Lewis, Nicole LeBlanc, Sandra McIntosh, Robin Treadway, Stacey Hudgins, Lisa Smith, BACK ROW: L TO R: Annie Johnson, Robbyn Clubb Taylor, Dianne Lewis, Rita Roberts, Joy Martin, Michelle Stinson, Lisa Faulkner, Juli Beste, Kelley Watson, Lisa Stewman, not pictured Frances Clayton

Sponsored by LEONARD PHARMACY

Captain
Patti Culling

Co-Captain
Tu Tu Correa

Lieutenant
Sherry Parker

Mary Garza

Robbyn Taylor

Kelly Watson

Compliments of:
LEONARD GRAPHIC

Lisa Faulkner

Annie Johnson

Nicole LeBlanc

Lisa Lewis

Rita Roberts

Lisa Smith

Michelle Stinson

Juli Beste

Stacy Hudgins

Dianne Lewis

Joy Martin

Sandra McIntosh

Lisa Stewman

Robin Treadway

Who said, "Drill Team is boring?"

She's got the beat

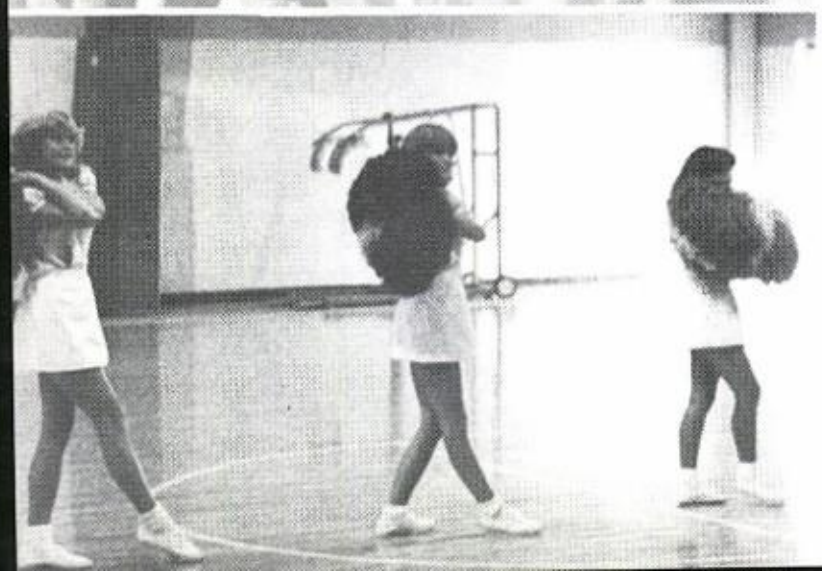

Remember the Crazy Times of 1983

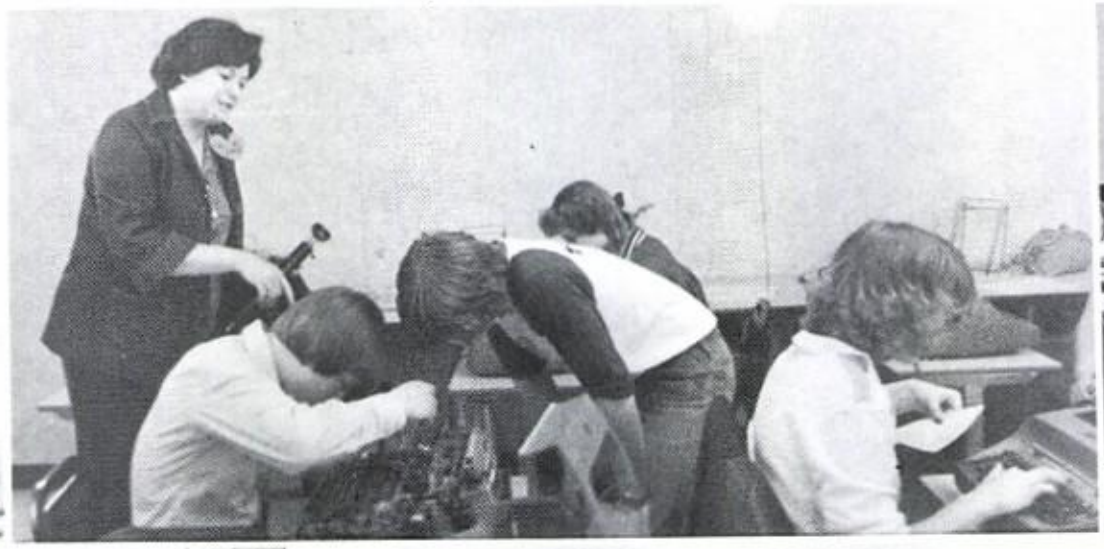

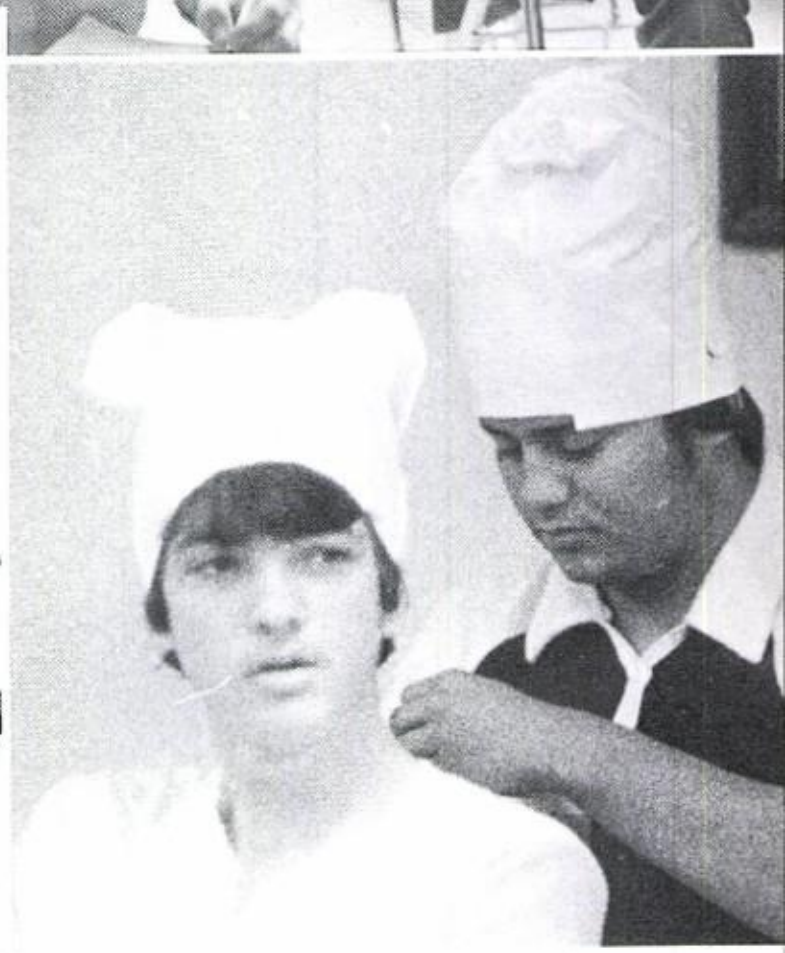

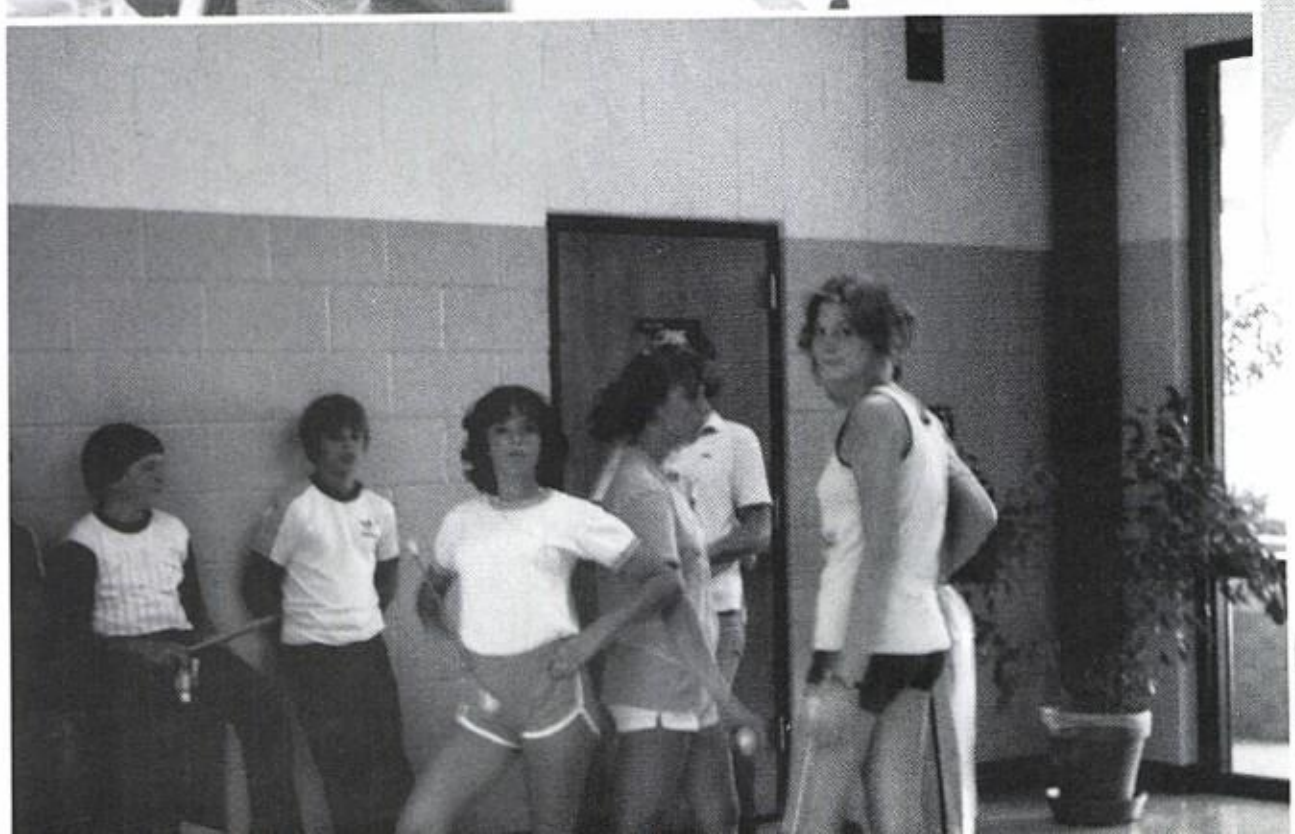

remember . . .

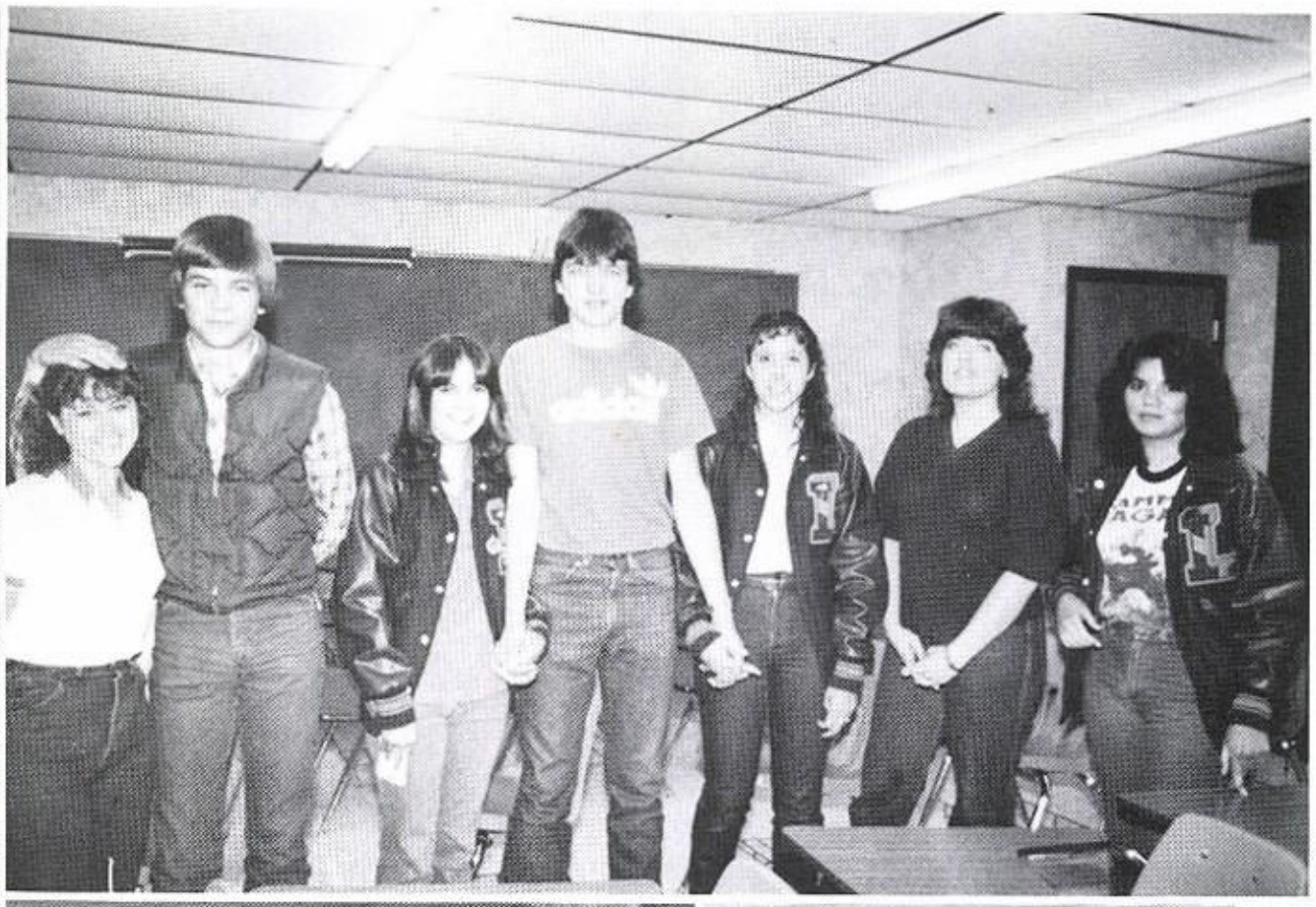

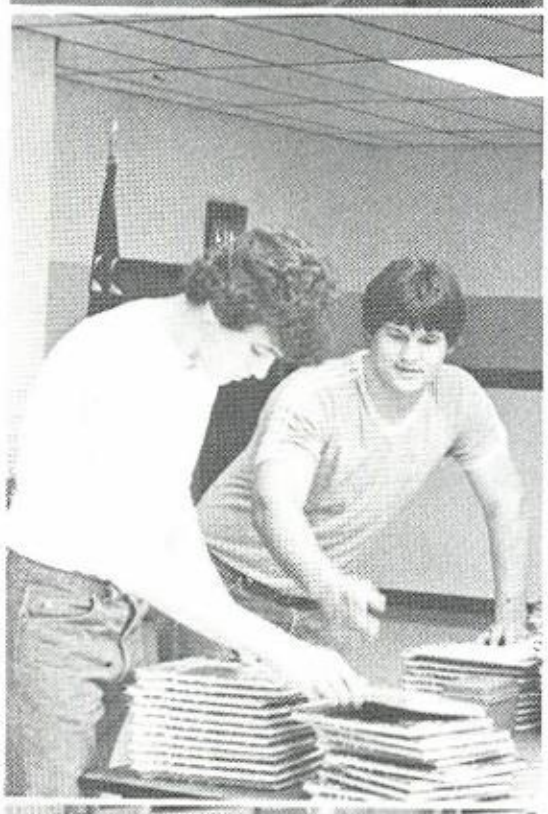

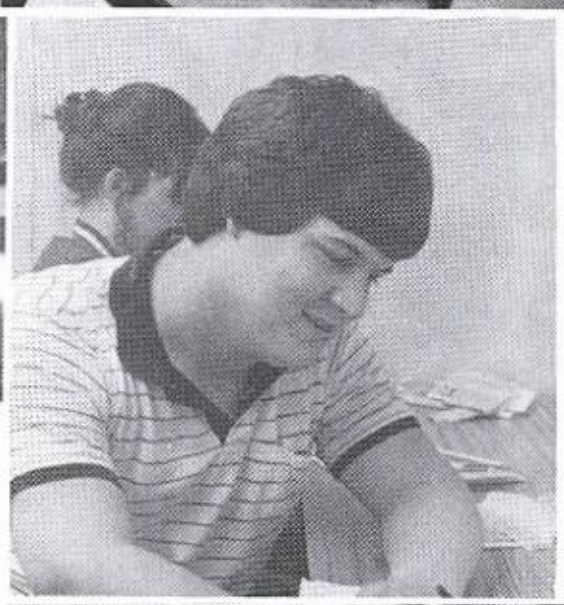

Alice in Wonderland -

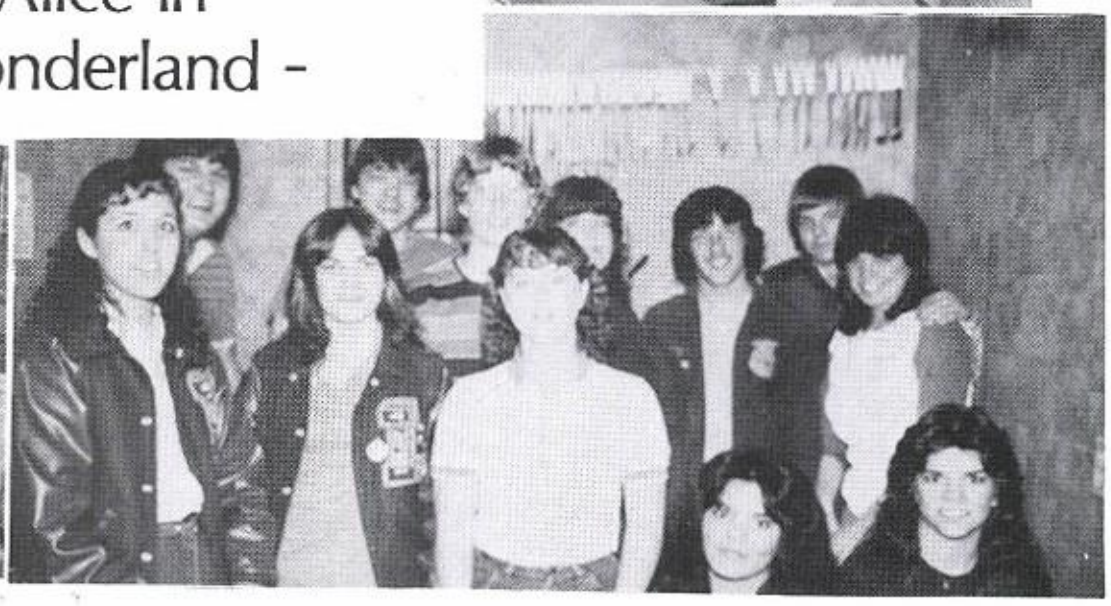

the dark room

Rosemary's

Southeast Corner
of Square

Leonard, Texas 75452
(214) 587-2020
Buyer: Farene Freeman
Owner/Buyer: Rosemary Dunmon

Autographs OF FRIENDS

Sherry,

You're really a great person. We've had alot of fun together and we'll have alot more. You're one special friend to me and I'll never forget ~~of~~ you. Let's stay close for as long as we live. Take care.

Love,
Julie

Sherry,
My rock drummer. I'm glad to be your friend. You're a sweet person. Richard's lucky to have a girl like you.
David Sr. 84

Sherry
It's been fun going to school with you
Good Luck
Jeff

Sherry,
You know, you didn't leave me much room to write. I just want to tell you that you have been a great friend to me + I'll miss you being here. Good luck between you + Richard.
It's a turn

Sherry,
A great friend I will never forget. Don't ever give up in drill doing. You are really doing a good job this year is going better than last year. Lets keep in touch after graduation. Friends hopefully for always. Kary
(Don't be a stranger)
Sr. 84

THERE IS MORE TO A GOOD PHOTOGRAPHER THAN — —

SENIOR PORTRAITS...
AND PROMS...
OR SPORTS...
AND WEDDINGS...
OR FUNERALS...
AND ANNIVERSARIES...
OR CHRISTMAS GIFTS...
AND COMMERCIAL PHOTOS...
OR ADVERTISING LAYOUTS...
AND BABY PORTRAITS...
OR COPYING OLD PICTURES...
AND GIVING ADVICE....

THERE IS CARING, 30 YEARS OF PERSONAL INVOLVEMENT, 2,800 WEDDINGS, MISSED MEALS, HARD WORK, SATISFACTION IN DOING A GOOD JOB.

MOST IMPORTANT IS THE FRIENDSHIPS WITH OVER 50,000 CUSTOMERS.

YOURS TRULY,

Fred Conger PHOTOGRAPHY

Tuxedo Rental

Wrangler Western

Higgins Suits
and Slacks

DEAN'S MEN'S WEAR and DRY CLEANERS

Owners Dean and Lois
Stogsdill

On the square
Trenton, Tex.
Box 438

McKay Music Co.

Bob Cartwright, Owner
James Hutchings, Mgr. Greenville Location

121 Gilmer St.
Sulphur Springs, TX 75482
Phone 885-2061

2714 Washington St.
Greenville, TX 75401
Phone 455-4706

RON DOUGLAS REAL ESTATE and CELESTE INSURANCE AGENCY

P.O. Box 158
(214) 568-4711

Celeste, Tex.

BARNHARDT'S

Machine And Welding Shop

Steel Warehouse

2000 Jordan Street
Greenville, Tex. 75401
214-455-6727
Charles Barnhardt

Arvis and Garvis Buchanan
587-3523
East Side of Square

Wise Energy Management For Today . . . And Tomorrow

Electricity is the everyday magician, working 'round the clock to help make our lives easier. But it takes energy, not magic, to generate electricity. If we manage our energy wisely today, we can meet our need for electricity tomorrow. Here's some ways you can save energy at home. Turn off lights and appliances like stereos or T.V.'s when not in use. Set the thermostat at 68° in winter, 78° in summer. The energy you save makes the future brighter for everyone.

Texas-New Mexico Power Company

Congratulations
John & Seniors

Love Mom, Dad, & Family

Congratulations
Janet & Seniors

Love Nola & Kathy Burchfield

Congratulations
Joyce & Seniors

Love Mom & Dad

Way To Go
Greg Barnett!

Love Mom & Dad

Congratulations
Seniors

Richard Taylor

Congratulations
Shawn & Seniors

Love Junior, Connie
Shane & Missy

Seniors
You Are a Great Class -
We Will Miss You!
Mrs. Treadway
Mr. Rowland

Congratulations
Dianna & Seniors

David, Jeff,
Mike, Kim & Lawerence

Congratulations
Tommy & Seniors

Love Mom & Dad

Congratulations
Leona & Seniors

Love Mom & Sammie

Congratulations
Clark & Seniors

Love Mom, Dad & Lance

Congratulations
Seniors

Lewis, Aleta & Jan Bates

Phillips 66

118 E. Fannin Street
Bobby Miller - Owner
Blabber Brown - Expert car and
tire service
Hercules Tires Xesle batteries
"Open 6 days a week"
Leonard 587-2214

Gilbert Electric

ZENITH

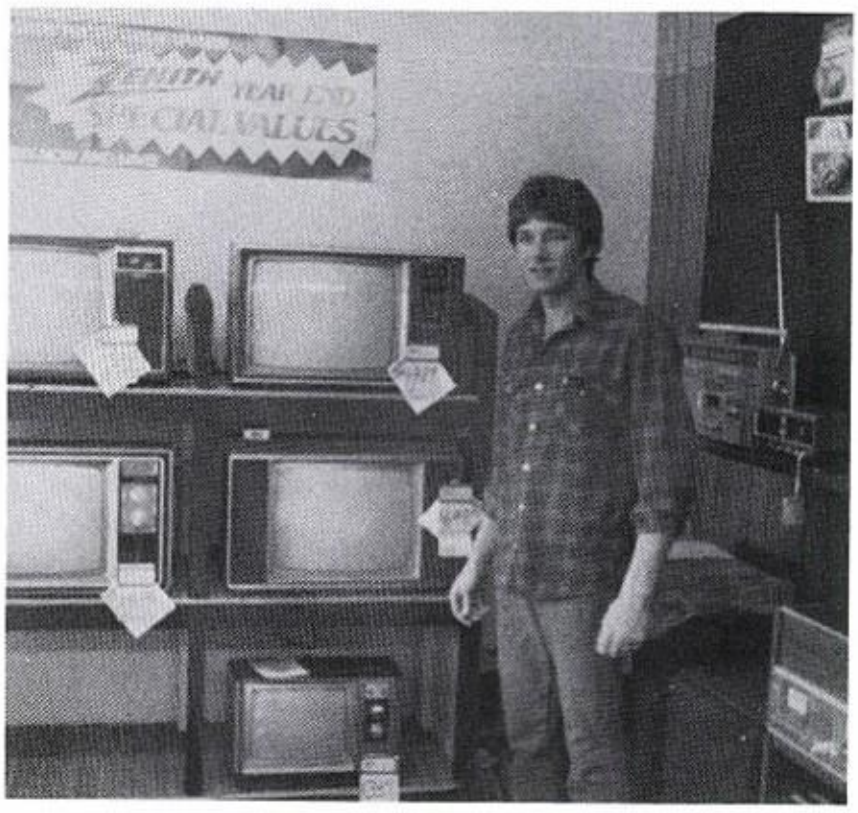

Ashlock - Harper Motor Company

Pontiac-Oldsmobile
GMC Trucks-Mobile Homes

"All we ask is a chance"

PONTIAC
OLDSMOBILE
GMC TRUCKS
ASHLOCK-HARPER

Bus. Ph. 583-5531
Hwy. 82 West
Bonham, Texas 75418

Bonham Office Supply

Bond Copies
Electronic Typewriters
Electronic Calculators
Word Processors
Office Furniture

"We Service What We Sell."

North Side Square
583-8601

Bonham, Texas

A&F Custom Mfg. Co., Inc.

Specializing in tooling

John Floyd
Clyde Almond

P.O. Box 68
214-989-2622

Trenton, Texas

David Welch Jewelry M.F.G.

P.O. Box 520
Leonard, Tx. 75452
214-587-2361

The Hair Cuttery

Sassoon Certified
Hairstylist
Owner: Nancy Williams
587-2417
Leonard, Texas

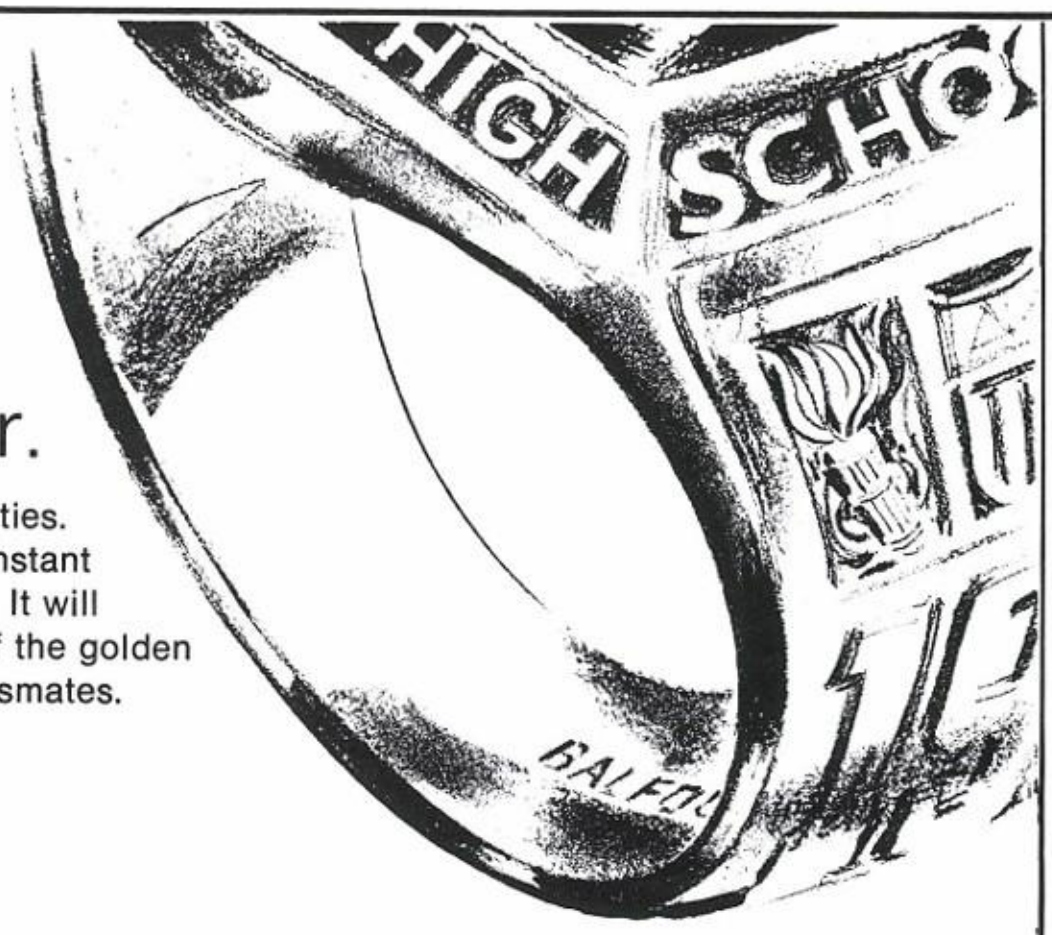

Happy reminder.

Life ahead offers many uncertainties. But throughout the years one constant remains. Your Balfour class ring. It will never fail as a happy reminder of the golden years you shared with your classmates. Wear it with pleasure.

BALFOUR-TAYLOR
Northeast Texas Division
Greenville • Longview • Tyler

L.G. Balfour Company
JEWELRY'S FINEST CRAFTSMEN

TOM THUMB PAGE SHOPPING CENTER

TOM THUMB PAGE FOOD and DRUG CENTERS Rx

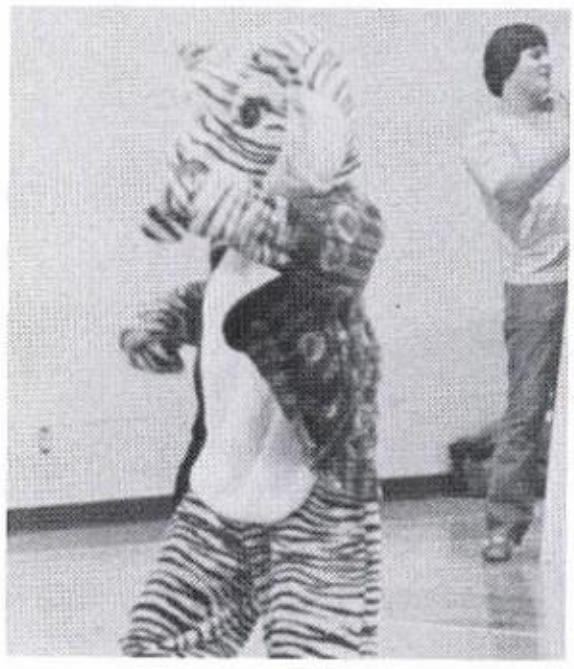

1910 Highway 75 North
Sherman, Texas 75090
892-8127

GARY'S EXXON

EXXON

Phone 587-2204

Gary Doyle, Owner

Leonard, Texas

JERRY'S GARAGE

We Specialize in all Types of 4x4 Work
and Motor Overhauls.

See or Call

J.L. Chennault
587-2356

Mike Rushing
587-2423

Leonard, Texas

Litton Microwave

Flanagan's Appliance & Hardware

P.O. Box 550 * 587-2421
* Leonard, Texas 75452

Nuts, Bolts
Screws, Misc.

Complete Line
of Hardware

SALES * SERVICE * PARTS

RCA LITTON MICROWAVE Whirlpool

NOLEN'S FURNITURE AND CARPET

"Our Prices Will
Floor You"

Quality*Fashion
Service*Style

587-3300

"Where Quality is not
expensive."

O.H. Nolen, Owner

Leonard, Texas

Dr. Pepper Bottle Company

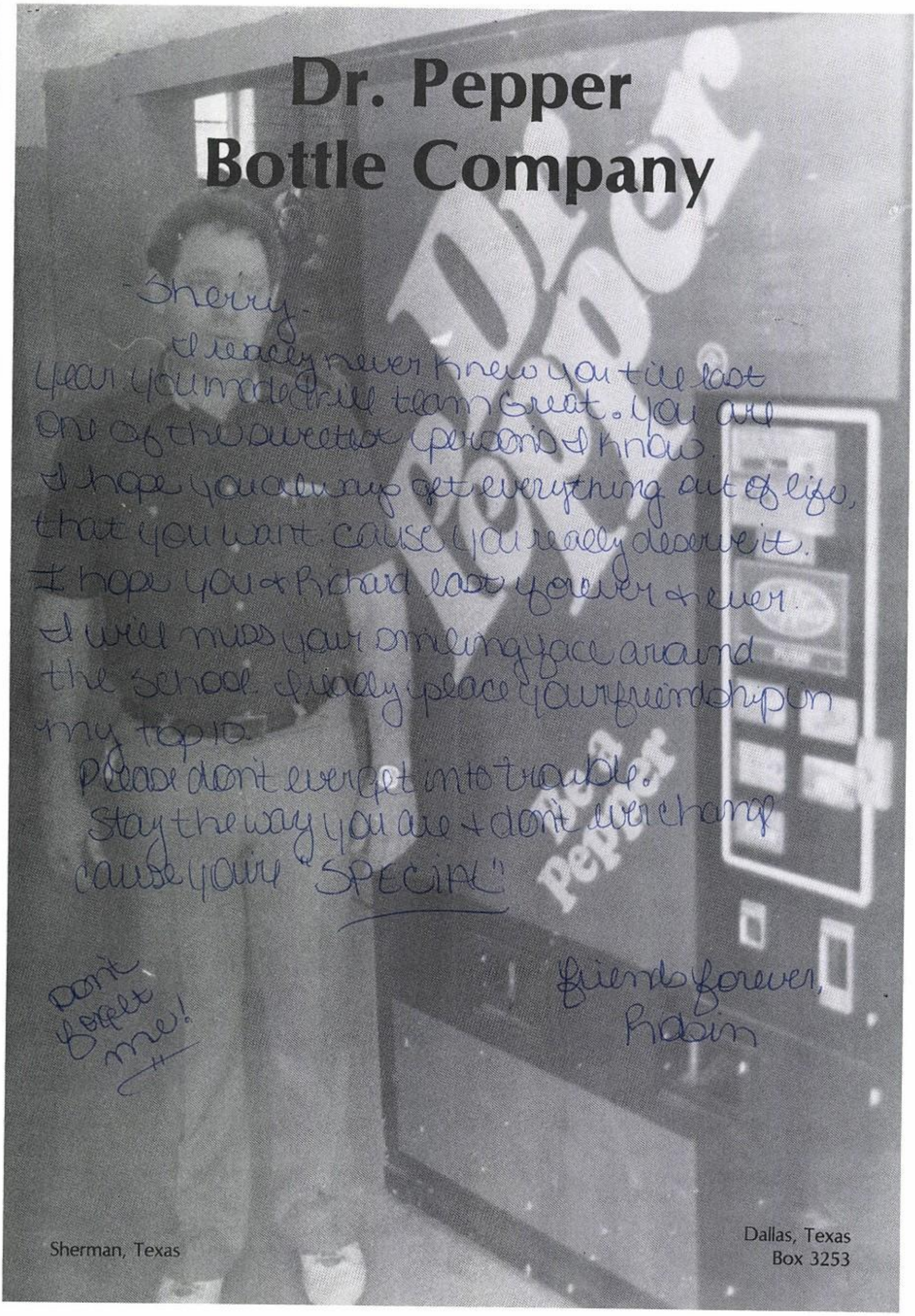

Barker Welding

Stan Barker, Owner
1206 Fannin Street
587-2414
Leonard, Texas

Circle K Bar-B-Q

R.C. Kuhn-Owner

Leonard, Texas

WHITEWOOD FORD-MERCURY, INC.

"You'll Like the Way We Do Things"

P.O. Box 399
583-5521

FORD

Bonham, Texas

CALDWELL FLOWER SHOP

"Say it with flowers"

Sue Caldwell, Owner

587-3495
Leonard, Texas

First United Methodist Church

MAIN AND HOUSTON
P. O. BOX 218
LEONARD, TEXAS 75452

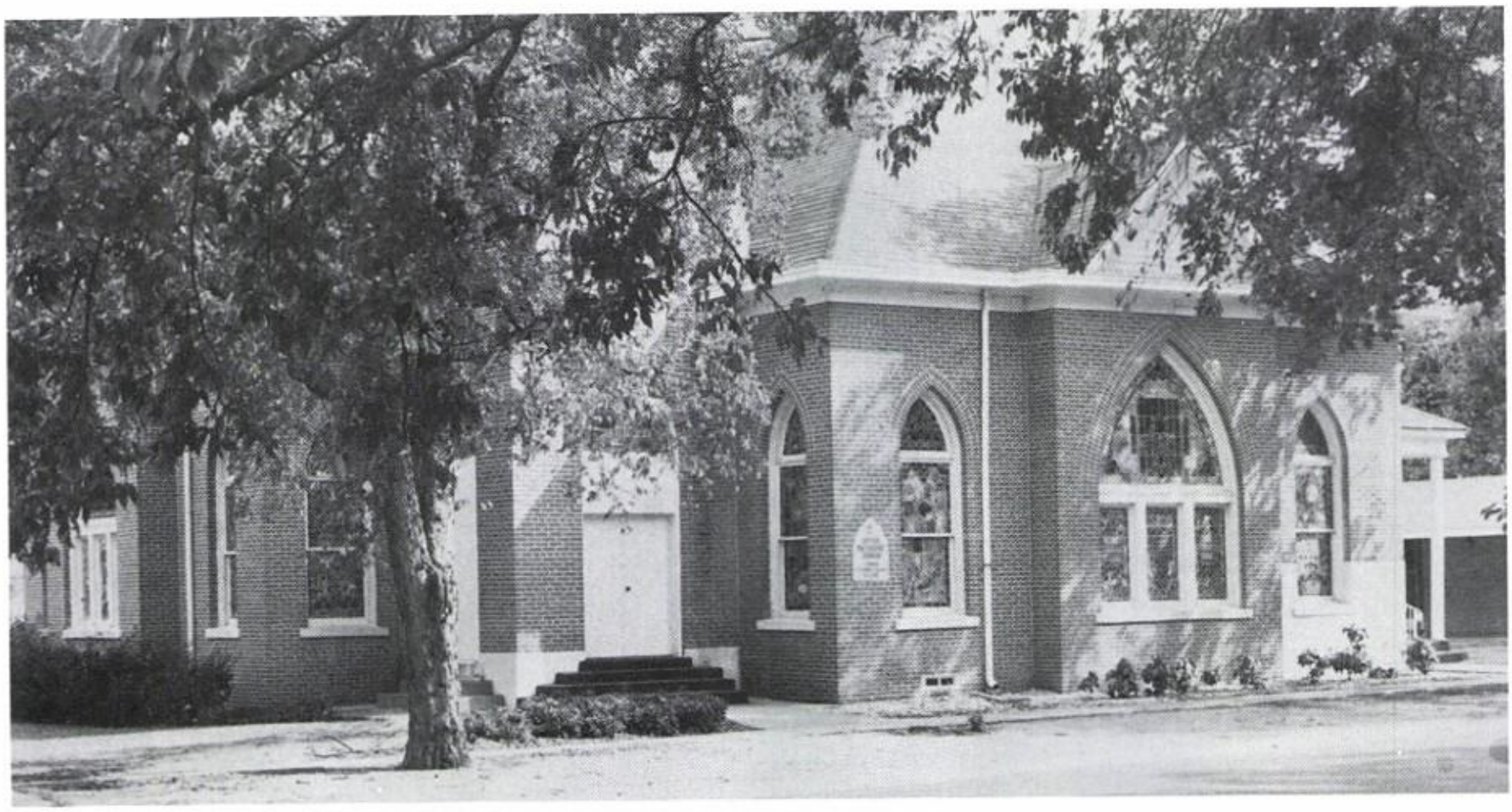

BLACKLANDS PRODUCTION CREDIT ASSOC.

2100 N. Center
Bonham, Texas
583-8364

Jimmy Newhouse Robbert Messer

JACKSON'S WESTERN AUTO

587-2031 Leonard

WAYLAND L. WILKINS

RAY MURPHY CHEVROLET CO., INC.

121 Main, Leonard, Texas 75452

Bus: 587-3343; Car Lot 587-3400

Dallas 235-2842 - Res: 587-2108

KIKM

AM 910 FM 96.7

O.K. FEED MILL

Feed - Seed - Fertilizers - Farm Supplies
Custom Grinding & Mixing
(214) 587-3372
Jerry - 587-2267
B.W. - 587-3416

Dependable Real Estate Service

RAY T. SUDDERTH, Realtor

Let me find a buyer for your property
Phone 214-587-2070
P.O. Box 351
Leonard, Texas
Home Phone 587-2339

L & L Country Diner

Manager - Connie & Wuanita Lewis

587-3407

HWY. 69
Leonard, TX

Bonham State Bank FDIC

Your Full Service Bank

502 N. Center

Phone - 583-2163

THE GREENVILLE HERALD BANNER

7-Day Morning Newspaper

455-4220
Classified
455-6895

Greenville Texas

Downtown Cafe

Geraldine & Lloyd Williams

Open Tues. - Sat.

Leonard 587-2069

Leonard National Bank

Each depositor insured to $100,000

FDIC

FEDERAL DEPOSIT INSURANCE CORPORATION

Officers

Pres.: Lee Coulter
V.P.: Larry McMillin
Asst. V.P.: Beverly Hallmark
V.P. Cashier: Johnny Bratcher
Asst. Cashier: Shawn Pemberton

We've Got MPACT

LEONARD
ATHLETIC CLUB

Outstanding Member

Billy H. Martin

Outstanding Member

Beverly Hallmark

LEONARD
PTL

President - Barbara Watson
Vice-President - Connie Davis
Treasure - Nancy Robinson
Secretary - Brenda Wren
Parliamentarian - Ruthy Hansen
Reporter - Jeannie Johnson

JOHNSON LADDER

By PAT JOHNSON MFG. CO.

"Our Business Is Climbing"

Phone: 587-2312

Dallas
Houston

Leonard
Kemer LA

FIRST BAPTIST CHURCH

P.O. Box 400
Leonard, Texas

Pastor: Leonard Payne
Youth Director: Robert Jumper

"It Pays To Play"

Hunt County Sports

Retail & Sales - Trophies

4803 Wesley
Greenville, Texas
75401

214-454-7834

Riverside Chemicals

Celeste, Texas
587-4531

Whirlpool TECH-CARE HOME PRODUCTS SERVICE

BORG WARNER

HUTCHINS' REFRIGERATION & AIR CONDITIONING

Commercial & Residential—Whirlpool Technical Care

York Authorized Distributor — Professional Appliance Repairs

WAYNE HUTCHINS
P. O. BOX 427

PHONE 587-2270
LEONARD, TEXAS

Phillips 66
Hwy. 69

Leonard TX

Ph. 587-2530

HOME OFFICE
PHONE 214-989-2283
989-2614

JIMMY RES. 989-2434

Junior Anderson Trucking, Inc.
P.O. Box 386
TRENTON, TEXAS 75490

McCOOK OFFICE 512-842-3647
AGRI-PRODUCTS

Celeste Co-op & Gin

Evergreen
Feed

Box 186
Celeste, TX

Ph. 568-4513

CONTRACTORS

B. C. Dunmon
CUSTOM HOME BUILDING

Phone 587-3447

BOX 398
LEONARD, TEXAS 75452

FORD · MERCURY · LINCOLN · PLYMOUTH · CHRYSLER

ANDERSON AUTO-WORLD

I-30 AT HWY. 34, P. O. BOX 1927
GREENVILLE, TEXAS 75401
BUS: 455-7222 DALLAS 823-7102

Pants America
Sher-Den Mall

Sherman Texas

214-892-8131

GRIFF'S

Land Scaping
&
Specialized Lawn Care

Shrubs
Pecan Trees
Fruit Trees
Shade Trees

Leonard, TX

587-3442

(214) 587-3628

The Leonard Farmhouse

Evergreen Feeds
Fertilizer
Vet Supplies

Harpool Seeds
Farmer Produce
Poultry

Hershel Harper
Annick Harper

203 So. Main
Leonard, Texas 75452

HUMPTY DUMPTY DAY SKOOL

101 Mulberry Street
587-3483

Leonard Texas

Retha's

Owner
Retha Rushing
587-2150

Leonard Texas

All Sports Inc.

5031 Wesley
454-6512
See us for all your
sporting good needs

Greenville Texas

Gilbert Nursing Home

Owner
Billy Gilbert
587-2282

Leonard Texas

Ernie's BBQ

Greenville Texas

KINCY ABSTRACT COMPANY

Title Insurance - Abstracts
Manager-Wallace Spence

Greenville 455-2636 2615 Lee Street

Commerce 886-3831

NORTHEAST TEXAS OXYGEN CO.

"EVERYTHING FOR THE WELDER"

Welding SUPPLIES

Ph. 885-3480
1021 Main Street
Sulphur Springs, Texas

Ph. 454-3361
4011 Wesley Street
Greenville, Texas

Trenton Discount & Auto Supply

TRW Parts & Monrow Shocks
North Side of Square
989-5521

Brown's SHOE FIT CO. & Stephensons

2719 Lee Street
Greenville, Texas

Dean Gilbert REALTORS

801 E. Taylor/Sherman, Texas
214/893-5188

Carolyn's Beauty Salon & Health Spa

North Side of Square
Leonard, Texas
587-2331

Leatherwood
MENSWEAR

DOSS CLARK, OWNER

403 NORTH MAIN STREET PHONE 583-2815

BONHAM, TEXAS 75418

Jelly Ford's
Ladies' Apparel

Drive A Little
Save A Lot
583-9130
111 South Center Street
Bonham, Texas

Trenton
Tribune

Trenton 989-2325

Katy-Duds

a touch of class

Kaye Adams
214-583-5812
405 North Main
Bonham, Texas 75418

Texoma National Bank
of Sherman is now

BancTEXAS

Sherman N.A.
Member FDIC

Greenware Bisque

Gift items

124 Grand
Whitewright, Texas 75491

Pat's Hideaway
Ceramics

Pat Guffee
Box 421
Whitewright, Texas

214-364-2717
Certified Mayco
Teacher

RCA

Pete & Rickey Flanagan
Service Center

AIR CONDITIONING
HEATING
HOME APPLIANCE
ELECTRIC WORK

P.O. BOX 454
LEONARD, TX.
PH. 587-2232

Arnold Ins.

587-3328
Arvilla Manley, DBA

Leonard Texas

LEONARD MERCANTILE
West Side of the Square

(214) 587-2422

107 S. CONNETT, P.O. BOX 112
LEONARD, TEXAS 75452

BEVERLEY SEWALL
MARTHA JANE YOSS

CRAWFORD AUTO SUPPLY AND WRECKER SERVICE

Day
587-3515

Night
587-2018

Sak Inc.

(woodworks)

Clocks, Tables, Pen-table Sets
Owner
Odeal Sage

Box 428 Leonard

Compliments of Dr. & Mrs. James W. Davis

587-2331 Leonard

Office
587-2247

Emergency
587-2395

Lesslie G. Moore D.D.S.

General Dentistry

207 N. Main Street Leonard

Fannin Country Farm Bureau

John C. Farris

Manager
Health - Farm Equipment
Life - Homeowners - Automobile

Bonham 583-8535

Star Cable TV

24 Hour
News, Sports, and Entertainment

Catch A Star!

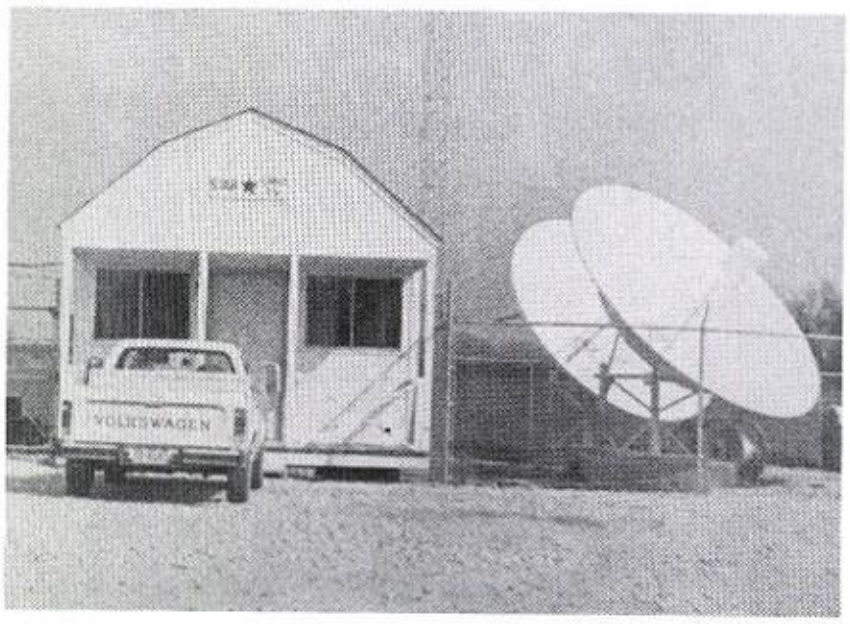

Phone 587-2322
Leonard

Also Featuring
Home Box Office
Showtime
The Movie Channel

THE FIRST NATIONAL BANK OF CELESTE

Sherry,
I miss being crazy too.
I'll miss ya when you
are out of the Big Leonard
High School. Good Luck
with guys. life every-
thing.
ROLK
-n-
ROLL
Diane

DEL-MAX FOOD

Wholesale Food

Sherman Texas

LEONARD FARM STORE

Owner
A.W. Felment

Southwest corner of Sq.
587-3642
Congratulation Srs.

Henington Industries

Wolfe City Texas

Thacker Trailer Mfg.

Owner
Earl Thacker

Leonard Texas

Fannin County Electric Cooperative, Inc.

Post Office Drawer 250
Bonham, Texas 75418
583-2117

Don's Grocery and Cafe

583-4041

Bailey Texas

Patron Ads

Gene & Brenda Fox
Ronnie & Carla Becknell
Jerry & Marilyn Gill
Mac & Patsy Grimes
Gary & Rachelle Woodruff, Jeremy & Jerrod
Ronnie & Carolyn Wright, Stephen & Shad
Chuck & Faye Jones
Floydine Campbell
Lee & Shawn Pemberton, Kelly
Greg Record
Dean Giles
Billy Wayne Martin
Pokey & Connie Edwards, Diana & Danny
Kenneth & Gail Deel, Kenny & Gayla
Denzle & Jacqueline Cummings
Currin Man Shop
Bonham Furniture & Appliance
John London
Gray & Gray Chicken & Rabbits
Dotty Taylor

Sherry,
I finally found a place to sign! You are a real sweet friend of mine. I hope we will always remain friends. Richard is sweet too! (I read what he wrote) I hope you'll can always be together!
Take care,
Karen E.

Larry & Petty Thompson, John & Leah
Boyd & Nancy Robinson, Gregg & Glenn
Eddie & Inell Sudderth
Bill & Rita Ellenburg
David & Jeannie Johnson, Annie & Barbara
Thomas & Barbara Tolbert, Wendy & Brian
Travis & Judy Rowland
Eugene & Becky Kegans, Bax & Kasey
Billy & Joanne Grimes
Larry & Mary Tucker
Darryl & Cindy Cruit
Dan & Susan Lewis, Misti
Garry & Gaye Doyle, Kari
Butch & Susan Fife, John
Rusty & Marsha Herridge, Ron & Brad
Jerry & Marilyn DeHay

Sherry,
To a very nice + sweet Person. You're fun to Be aRound. I'm GlAD you + RichaRD still together + I hoPE you Always will be If thats what you want. It was fun Being your Pep Pal When I was a Freshman.

The annual staff appreciates the advertisers for their support during the 1982-83 school year. The staff also thanks Mr. Fred Conger and the Leonard Graphic for their continued assistance. Without these contributions in time, financial support, and aide, the Tiger's Tale could not be published. Thanks -

It's Been fun going to school with you Well. I guess I Better Go I've got another annual to sign

Love Ya
Mike

Sherry, to the sweetest person I know. I'm glad your my friend. When ever I need some one to talk to your there to help me. Say hi to Richard. Stay sweet. Your friend always.
Leann "87"

Sherry,
I have really enjoyed going to school with you. You are a very sweet and beautiful person. I hope that as the years pass by we can become great friends. I hope you and Richard stay together forever. I better be invited to your wedding too! I can't wait til the Senior trip. Our theme will be "Party, Party, Party!" Best of luck! always and stay in touch!
Love ya!
Kelly Sr. 84
V. cheerleader

Sherry,
I hope you will be My Friend For the rest our lives. You are the Funnest Girl I've New besides "TrishA," but that is another story.
Good luck,
Billy Gray
Sr. 84'

Sherry
To a nice young lady.
You are a pleasure
To be around.
Good Luck always
Coach Bailey

Sherry
Have a great time Being A Senior. We'll miss ya.
Danny

Sherry,
There seems to be a problem. We were both getting out of school and will probably never be seeing each other again. We've been such close friends these last couple of school years. Thank God we both find some good guys who will keep us straight in line and of course happy. I'll miss being around you when we're out of school. I sure hope we stay friends forever. We've been thru alot together and shared problems together. Good luck with your future with Richard. I hope every good thing comes to you. (and have a bunch of kids.) Of course I'll miss you very much. May God bless you with good fortunes.
forever friends
"Mary" Sr. 84

Sherry,
To my very favorite drill team captain, you are always so sweet. You are a great friend. I hope we will always be friends after you have graduated. I hope you have the best of luck in the future!
Your friend
Sheila
'85

Sherry - You're a super girl with a great personality! We've been friends for a long time and had some great times together! I hope that we'll always be close because your friendship means alot to me! Don't change Sherry because you're great just like you are! Hope everything goes just like you want it to!

Love ya,
Garnell

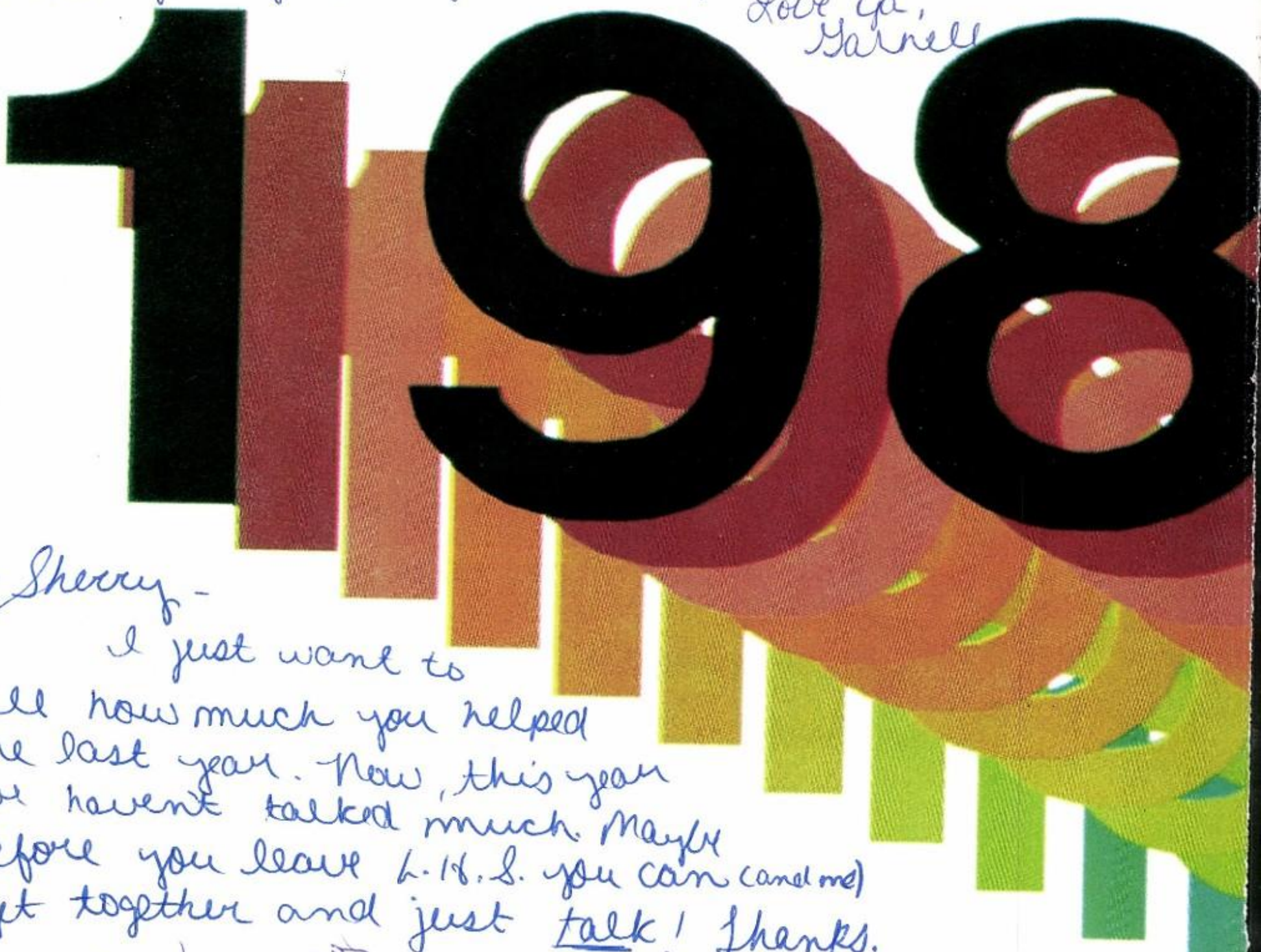

- Sherry -

I just want to tell how much you helped me last year. Now, this year we haven't talked much. Maybe before you leave L.H.S. you can (and me) get together and just talk! Thanks.

Love ya!
Sandra

Sherry
You know (you better) how much your friendship has always meant to me. You've always ~~except~~ accepted me as me and not tried to make me sane. You're a Super-Great, Super-Sweet Buddy of mine, and I'm going to miss you like everything next year, but at least we've still got this year to make some more memories. Just make sure I'm in the wedding! Always remember me - I'll never forget you. Stay sweet and crazy. God Bless Ya!

Love ya lots!
Arlette

Sherry.
We're one to school

rry,
Looks like we finally
de it! We're big seniors.
just want you to know
at I really value your
iendship. I hope we stay
friends for a
long time. We
go way back and
we're still learn-
ing about each
other.
I'm really
glad I had
you as a
fellow officer
in Drill Team. I
don't know what I
would do without
you there. You've
given me more
support than any-
one else in schoo
You got alot goin
for you. Just kee
that head up an
stay out of too
much trouble
Reach high
for your
dreams. You
deserve th
BEST!
Your
friend
ALWAYS
Patti

To Sherry
Well, now that we're ha
were Seniors together. We
great times or all
think back that have
come changed things you'll always
these hope as you are now
happened. person
stay as nice Kevin #1

Sherry,
We didn't have very much classtime left now that we are
seniors. I think our class has had alot of good times together and
it shouldn't stop here. We have got the senior trip left and then
we've still got the rest of our lives. I hope
that we always keep in touch and
are always good friends. I also
hope you and Richard work
out and live happily
ever after. So do
Story goo.
Love
Kelley

friends. I think
someday I'll tell
you're real sweet.